1962

LHS

Blue and White

Lawrence High School

LAWRENCE PUBLIC LIBRARY
3 1549 00234 901 6

The Heart of Lawrence

For Reference

Not to be taken

from this library

LAWRENCE PUBLIC LIBRARY
51 Lawrence Street
Lawrence, Ma. 01841

THE BLUE AND WHITE 1962

SENIOR CLASSBOOK

LAWRENCE HIGH SCHOOL

LAWRENCE, MASSACHUSETTS

JAMES
D.
HORNE
ANNEX

LAWRENCE
HIGH
SCHOOL

TABLE OF CONTENTS

Dedication and Theme 4
Administration and Faculty 6
Senior Section 18
Extra-Curricular Activities 88
Student Life 116
Varsity Athletics 128
Index 141
Advertising 142

"Originality and Initiative Are What I Ask From My Country" – FROST

MAYOR & MRS. JOHN J. BUCKLEY ESCORTING ROBERT FROST
Entering New School for Official Ceremony

ROBERT LEE FROST

DEDICATED ON

LAWRENCE HIGH SCHOOL - - SEVENTY YEARS LATER

Robert Lee Frost, the unofficial poet laureate of the United States, is the most distinguished living graduate of the Lawrence High School. During his undergraduate days, 1888-1892, secondary education accentuated the classics. Latin, Greek, mathematics, philosophy and history were featured, while English did not fit into the curriculum at all. Although the population of the city was then more than fifty thousand, the senior class which had Frost giving the valedictory address numbered fewer than twenty students. They represented an intellectual aristocracy.

The winner of four Pulitzer Prizes and holder of many honorary degrees from universities throughout the world, Frost returned to Lawrence on January 7, 1962, on the eve of his eighty-seventh birthday to be the guest of honor at the formal dedication of a million dollar elementary school which has been named after him. His warm reception in his old home town has been well expressed by a student reporter, covering the event for the *Lawrencian*:

"As Robert Frost stood on the stage, talking not to us but with us, the stage seemed to fade away and become instead an easy chair beside a farmhouse fireplace, and we the audience became guests in this man's home, listening enthralled to tales of his New England."

Obscure and unheralded, Frost had left Lawrence High School seven decades ago. Pursuing both the career of a teacher and a farmer, he wrote verse for twenty years before his genius was first recognized in a foreign land. From his poem "The Road Not Taken", we may draw an analogy between education in 1892 and at the present time:

"Two roads diverged in a wood, and I — I took the one less traveled by."

Respectfully the Class of 1962 dedicates this yearbook to Robert Frost. Through its pages, the road he did not take, *Lawrence High School — Seventy Years After,* unfolds. Thirty times as many will graduate in 1962. Their course of instruction is varied. In place of the narrow classical tradition of 1892, the poet can see how "all the children of all the people" prepare themselves to meet the great challenge of the second half of the twentieth century.

QUOTATION FROM *Complete Poems of Robert Frost, 1949 Edition*

ELEMENTARY SCHOOL

JANUARY 7, 1962

FAMOUS ALUMNUS POSING BESIDE HIS PORTRAIT
Painting by Guy Pennisi Will Hang in Frost School

TWO CLASSMATES OF 1892 MEETING AGAIN
Robert Frost and Miss Ellen Hogan

BELOVED POET RELAXING IN FAVORITE ARMCHAIR
(Photograph Copyright by Karsh of Ottawa; Courtesy Holt, Rinehart & Winston of New York)

Superintendent of Schools James F. Hennessey

ADMINISTRATION and FACULTY SECTION

Headmaster Daniel F. Sullivan

A City of 70,000, Lawrence, Mass. Lies Thirty Miles North of Boston.

Mr. Edward F. Praetz Outlining a Math Problem.

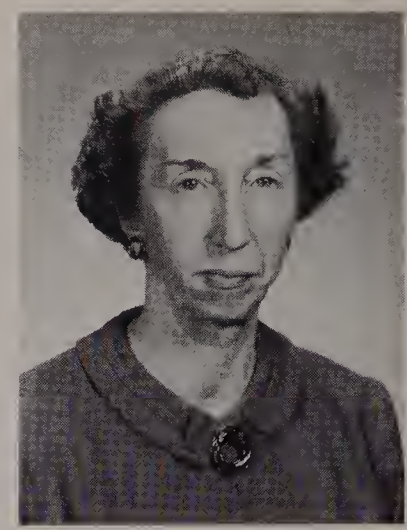

MARION D. BARKER
Science

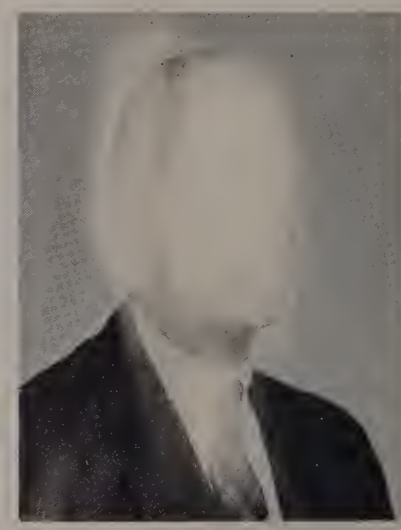

JOHN F. BATEMAN
English

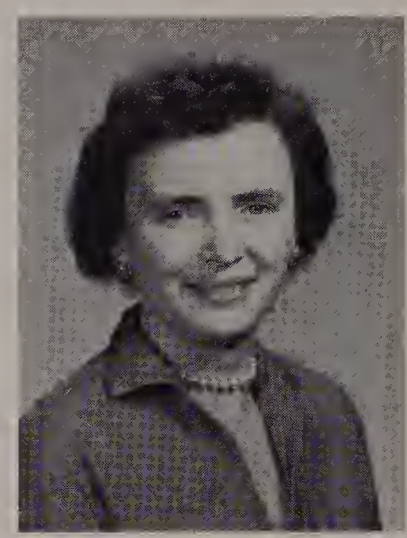

GRACE BYRNE
Commercial

JOHN J. CALLAHAN
Head of Commercial Department

Mr. John T. Casey with Anthony Signorelli, Vincent Antanavich and John Zappala in College Physics.

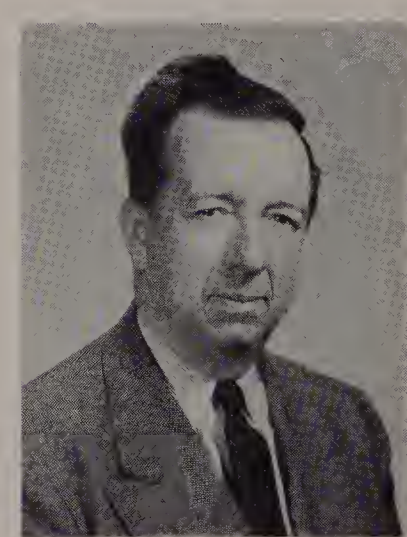

JOHN T. CASEY
Head of Physics Department

JOHN F. CLARK
Mathematics

JOHN J. DeMATTO
Sheet Metal Shop

JUSTINE M. DEVLIN
German

A Public High School Was Established in 1849, at 183 Haverhill Street.

FRANK M. BENENATI
English; Italian

J. CAROL BRADLEY
Art

WILLIAM R. CAREY, JR.
Latin

IRENE M. CARRAHER
Commercial

Mr. T. Howard Derby and Raymond Demers in Mechanical Drawing.

ABIGAIL CONDON
Dean of Girls

DANIEL J. DeCOURCY
History

MARK H. DEVLIN
History

ROBERT J. DOIRON
Woodworking Shop

Mr. Robert J. Doiron, Norman Lee and Michael Trainor Operating a Woodworking Lathe.

Robert Frost Attended Classes in the Original Building, 1888-1892.

Miss Edith A. Marsden and Steve Sanborn in U. S. History Class.

MARY M. DOLAN
English

AUGUSTINE A. DONOVAN
History

MARY J. ELLIOT
English

ROBERT FITZGERALD
Civics

Miss Justine M. Devlin in German 3 with Kenneth Ralph, Edward Suchodolski, Joyce Armeen and Steven Siegel.

ESTHER R. GLENZEL
Commercial

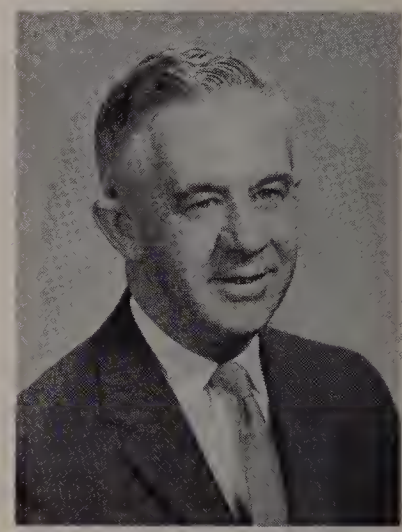

EDWARD F. GLYNN
Latin

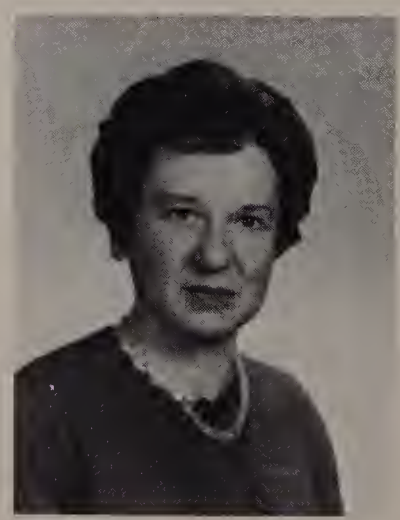

DR. FLORENCE J. HOOD
Chemistry

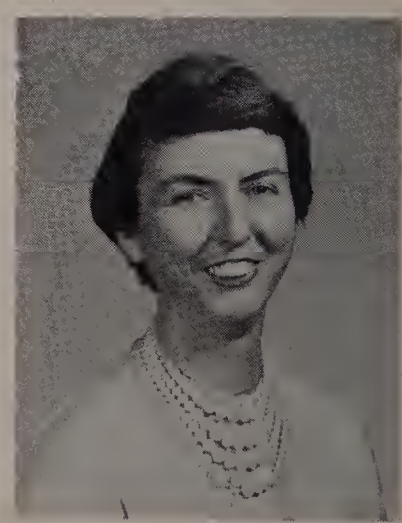

MARGARET M. HORNER
French

LHS Moved to the Corner of Lawrence & Haverhill Streets in 1900.

JOHN F. DURKIN
Physical Education

MARTIN P. EGAN
Mathematics; Civics

ROSE GERSTEIN
English

MARY C. GILLIS
Head of Home Economics Dept.

Miss Marion D. Barker Dissecting Grasshoppers for Barrett McCarthy, Peter Deminico and Kenneth Lewis.

CATHERINE HARRINGTON
English

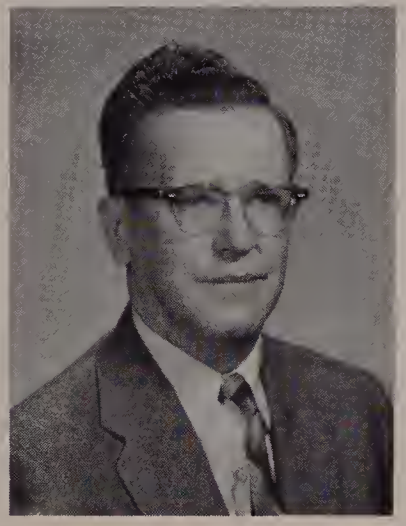

JOHN E. HARRINGTON
Head of Science Department

WILLIAM D. KENNEDY
Mathematics

BERNARD J. KIERNAN
Head of Latin Department

Mr. Andrew J. Moynihan Directing Journalism Class.

The James D. Horne Annex Doubled Available Space in 1924.

Miss Katherine T. McAuliffe Inspecting Work of Dorothy Belliveau.

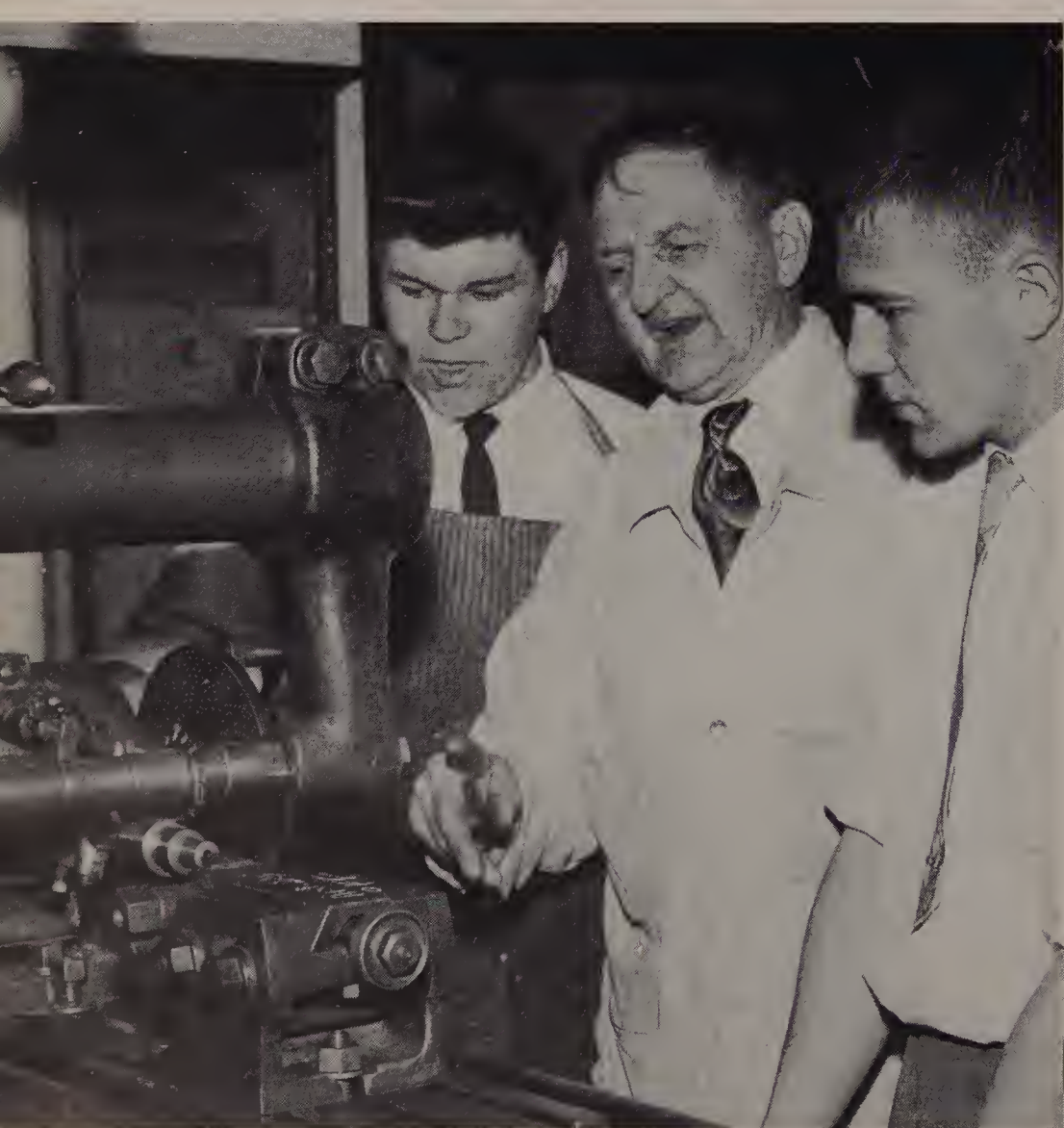

Mr. Maurice Schelling Directing George Sweeney and Donald Fortin.

CLARENCE V. LaBONTE
Electricity Shop

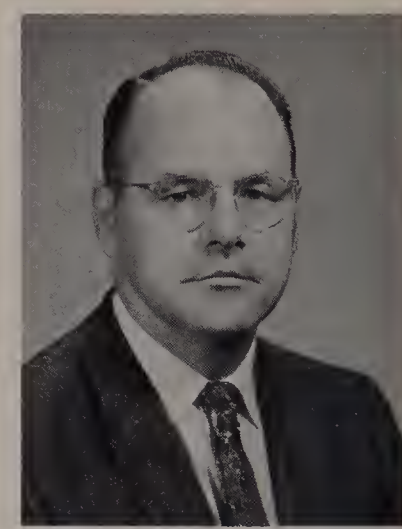

JOHN M. LAHEY
Science

ARTHUR G. MARSDEN
Submaster

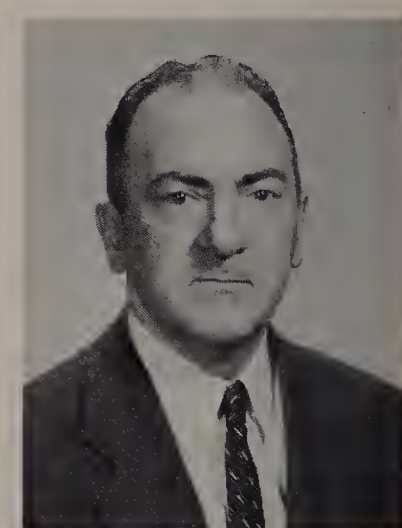

CHARLES P. MARTIN
English

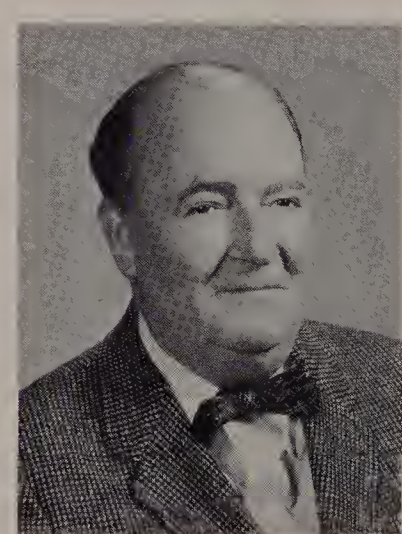

FREDERICK C. McCABE
Mathematics

JULIA McCARTHY
English

BERNARD C. McDONOUGH
Mathematics

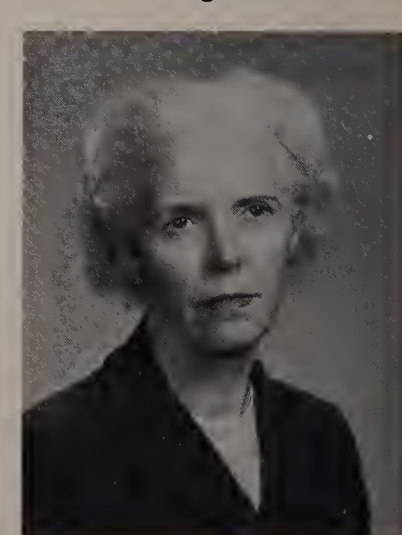

MARGARET L. McDONOUGH
English

At The Present Time, a Staff of 87 Teachers Instructs 2,450 Pupils.

CHARLES LoPIANO
History

M. MADELYN MAHONEY
French

ROBERT F. MARTIN
Mechanical Drawing

EDWARD H. McCABE
Supervisor of Manual Arts

Miss M. Madelyn Mahoney in French Library with Ellen Shack and Marilyn Khoury.

MARY McDONALD
Science

GERTRUDE E. McDONNELL
Physical Education

MARY J. McINTOSH
Commercial

JAMES A. McLAUGHLIN
History

Carol and Elaine Lachance Making Cookies for Mrs. Mary C. Gillis.

Preparatory Training is Offered for College, Nursing or Business.

Miss Margaret O'Brien Instructing Louis Rossi in Physiology.

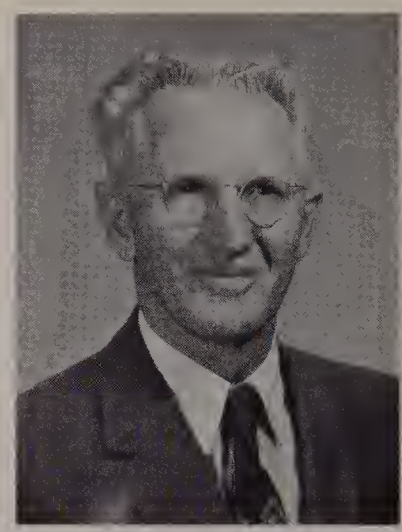

DAVID MILLAR
Art

ANDREW J. MOYNIHAN
Head of English Department

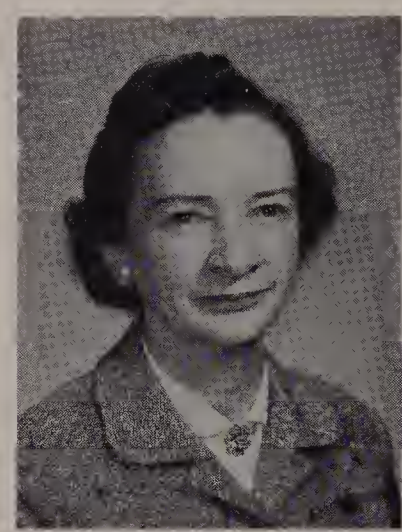

MARGARET O'BRIEN
Science

HELEN A. O'CONNOR
English

Mr. Dennis D. O'Sullivan Supervising Ronald Eyssi at the Printing Press.

DENNIS D. O'SULLIVAN
Printing Shop

STEPHEN J. PEROCCHI
Physical Education

MARCELLA D. PRAETZ
Spanish

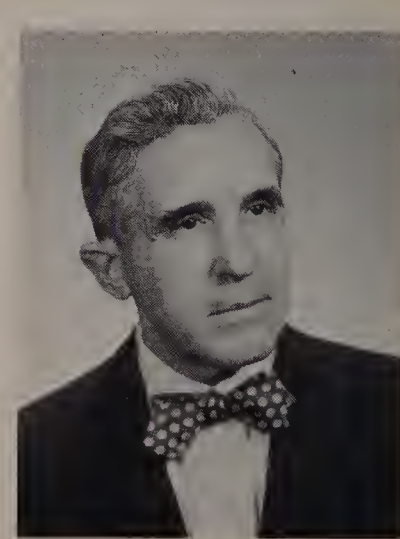

JOSEPH PULVINO
Supervisor of Music

Terminal Pupils Take General, Manual Arts or Home Economics Courses.

RUTH MOYNIHAN
Mathematics

ROSAMOND A. MURRAY
English

Miss Mary Rita O'Connor Discussing Written Themes with Richard Cochrane and William Gobush.

MARY RITA O'CONNOR
English

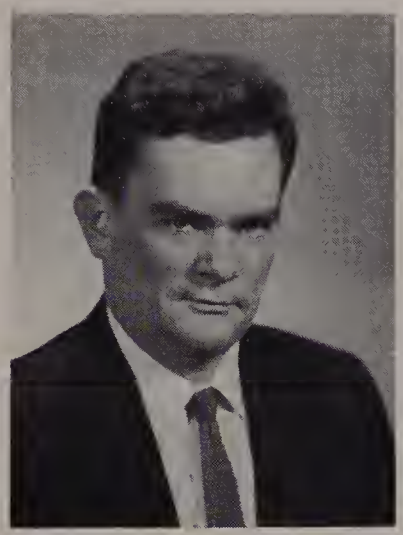

JOSEPH X. O'NEILL
Commercial

ERNEST J. PERRY
History

EDWARD F. PRAETZ
Head of Mathematics Department

Mr. Clement J. Connor Explaining Points of Law to William Silveira, John Raczkowski and Antoinette Scalera.

CHARLES A. REARDON
Mathematics

DANIEL L. REGAN, JR.
English

LHS Provides a Solid Secondary School Course in Every Department.

Mr. Arthur F. Ward, Mr. Blase R. Ventura and Mr. Augustine A. Donovan at Lunch.

DOMINIC ROSSI
Italian

MAURICE J. B. SCHELLING
Machine Shop

RENA J. THEBERGE
Mathematics

JOHN F. THORNTON
Forging Shop

Miss Mary V. Riley's Bookkeeping Class.

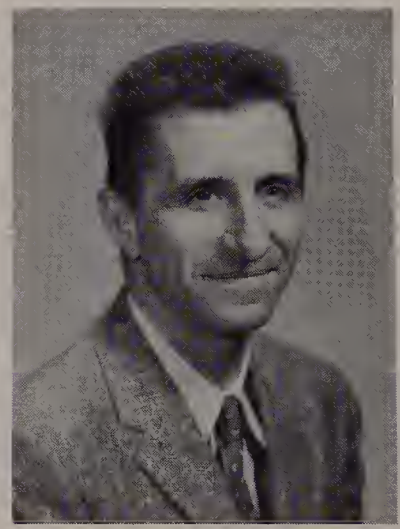

PETER J. VALESKA
Science

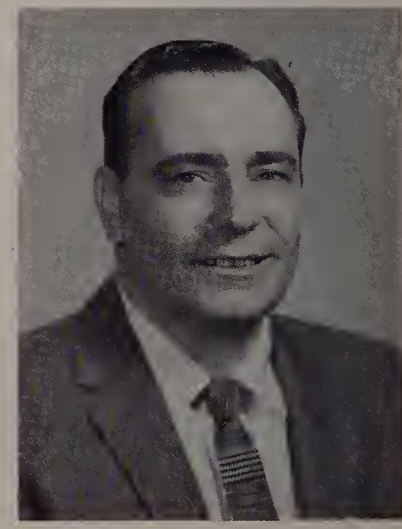

BLASE R. VENTURA
Head of Modern Languages Dept.

ARTHUR F. WARD
Automobile Shop

JOHN J. WILSON
Mathematics

Approximately 470 Seniors are Graduating with The Class of 1962.

MARIAN C. SHINE
Public Speaking

ROBERT W. SULLIVAN
Head of Chemistry Department

DONALD P. TIMONY
Civics

CLAIRE M. TOYE
Mathematics

William Szwed Performing Experiment for Mr. Leonard J. Young.

JAMES G. WALSH, JR.
Civics

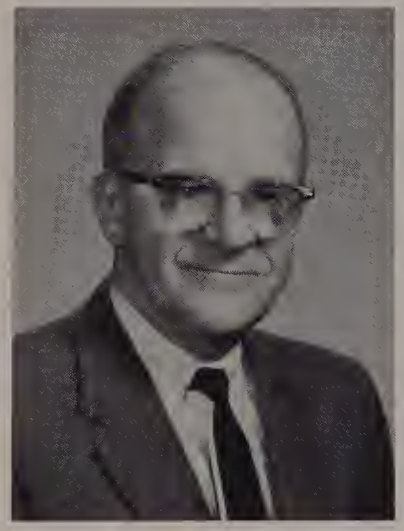

JOSEPH M. WALSH
Student Adviser

RALPH J. WOLFENDALE
World Geography

LEONARD J. YOUNG
Science

Sheila O'Donnell, Virginia Ricci and Mary Clancy Conferring with Miss Marian C. Shine.

SENIOR SECTION

111th GRADUATION

June 6, 1962

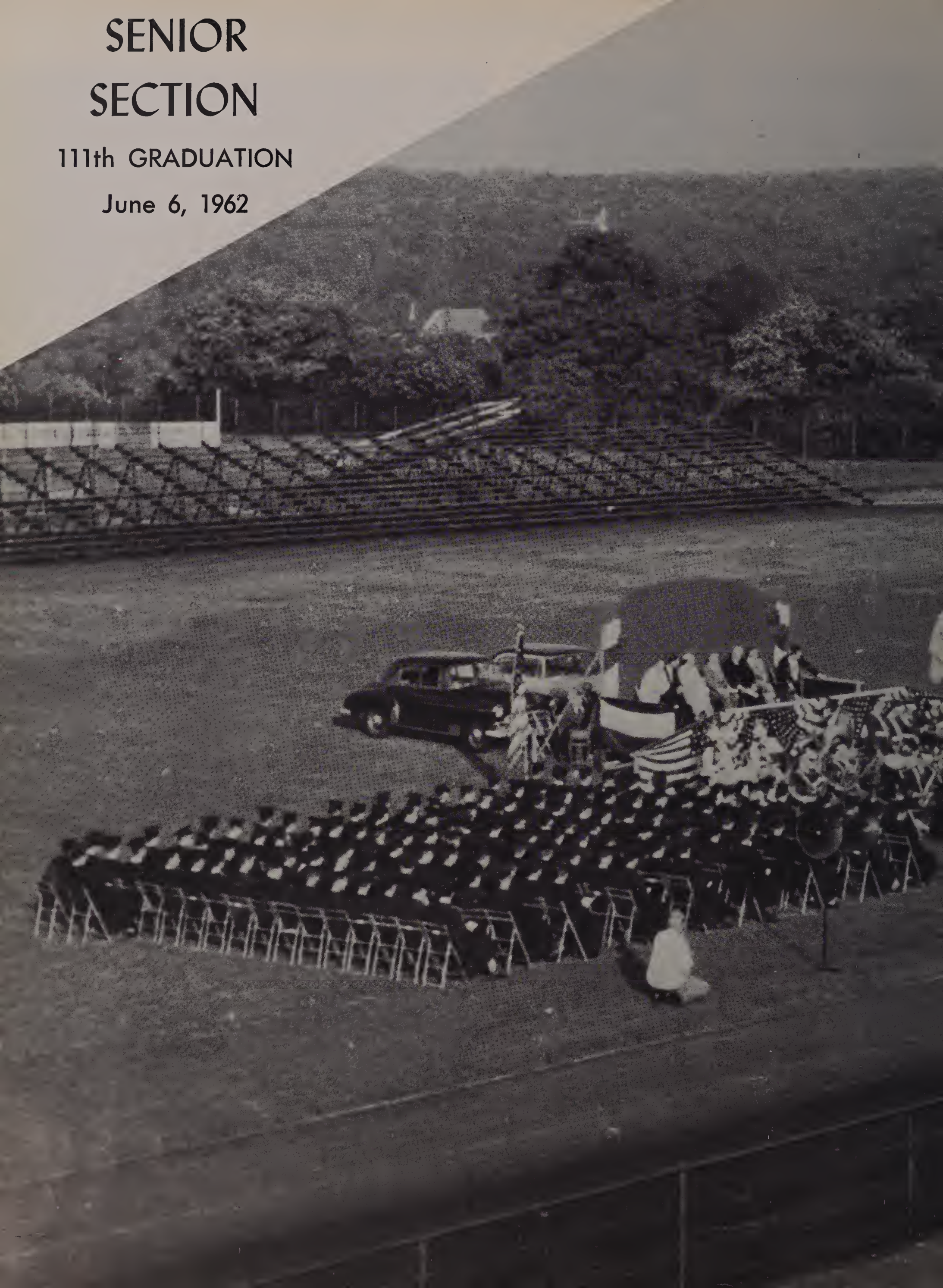

Since 1938, the Lawrence High School graduation has been held out-of-doors in the beautiful pastoral setting of Memorial Stadium. Receiving a diploma signifies that a measure of progress has been made by a youth in his efforts to prepare himself for his place in the world of tomorrow.

What a great contrast to the graduation ceremony of 1892! Seventy years ago, Robert Frost was the valedictorian of a class of fifteen seniors. In that bygone era, Lawrence High offered only a classical course to a mere handful of intellectually superior students.

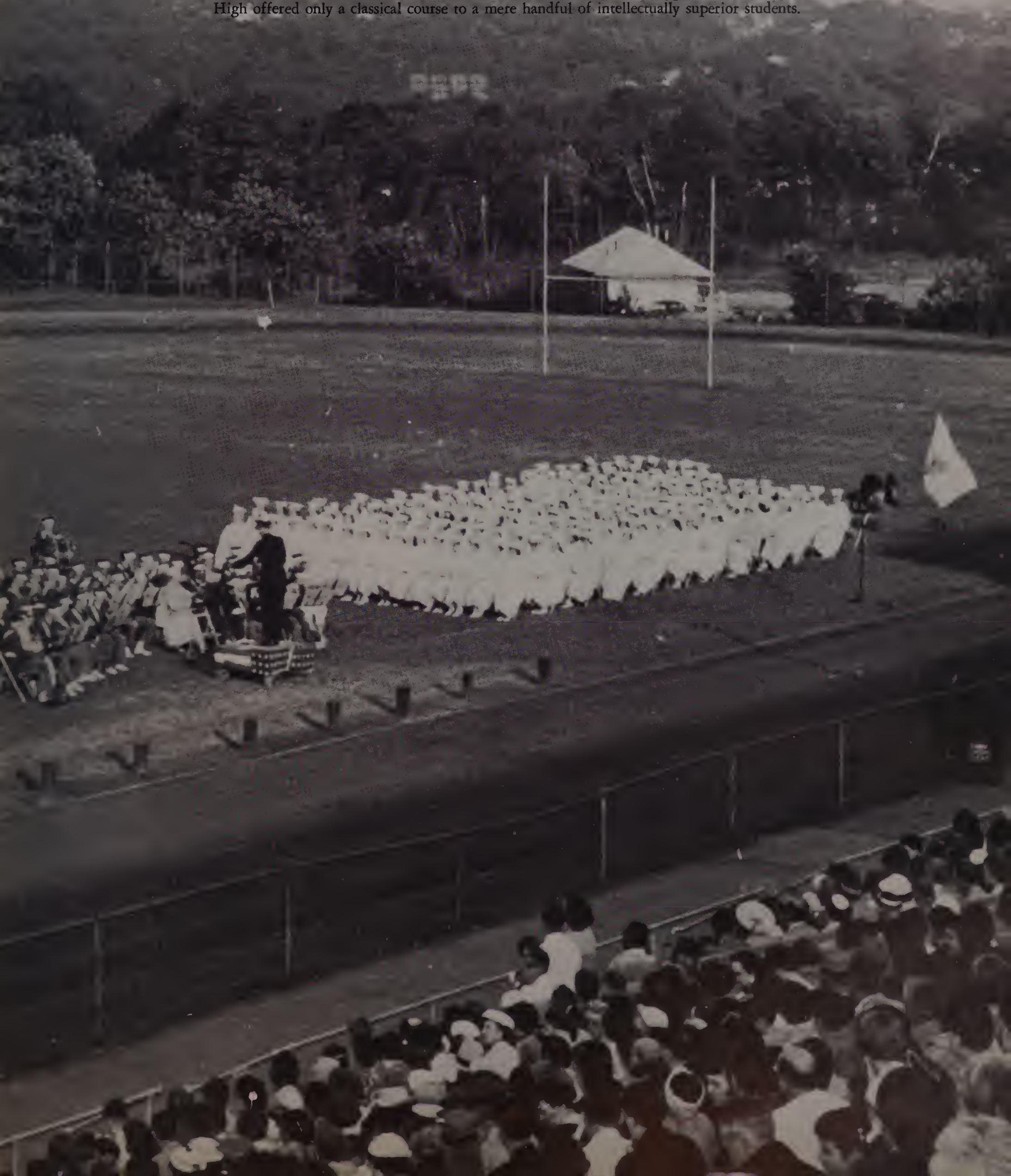

1958-1962: HIGH SCHOOL DAYS WERE GLORIOUS DAYS

MITCHELL ABDOO
"Mitch"
Course: College
Ambition: Physical Education Career
Hobbies: Skating; Spectator Sports
Yearbook, 4

DIANE GRACE ABEL
"Di De"
Course: Business
Ambition: Interior Decorator
Hobbies: Skating; Swimming; Skiing
Debating Society, 1; Commercial Club 4; Speakers' Club, 4

EDWARD ABOUD
"Eddie"
Course: General
Ambition: Air Force Career
Hobbies: Golf; Swimming

JOHN ABRAHAM
"Abe"
Course: College
Ambition: Tradesman
Hobbies: Football; Basketball; Baseball
Varsity Basketball, 3; JV Basketball, 1, 2; JV Baseball, 1, 2; JV Football, 2

DEITHRA ADAMS
"Dee Dee"
Course: Business
Ambition: Further Business Education
Hobbies: Dancing; Skating; Skiing
Debating Society, 2

JAMES ALDONIS
"Jungle"
Course: College
Ambition: Air Force Career
Hobbies: Skiing; Bowling; Swimming

GOING TO MORNING CLASSES

Lawrence Common, seventeen acres in area, is located adjacent to the high school. Its many points of interest hold countless memories to the Class of 1962.

HISTORICAL DEVELOPMENTS MOVED AT A LIGHTNING PACE

DOLORES M. ALICATA
Course: General
Ambition: Secretary
Hobbies: Golf; Skating; Baseball

MARILYN ALLARD
"Mal"
Course: Nursing
Ambition: Secretary
Hobbies: Painting; Swimming
Debating Society, 1, 2; Speakers' Club, 4

CHARLES ARCIDIACONO
Course: College
Ambition: High School Teacher
Hobbies: Bowling; Professional Football
Yearbook, 4

JOSEPH ARCIDIACONO
"Arcidy"
Course: College
Ambition: Night Club Entertainer
Hobbies: Music; Collecting Record Albums; Dancing

JAMES AUGERI
"Jim"
Course: College
Ambition: Electrical Engineer
Hobbies: Building Models; Bowling
Debating Society, 3, 4; Math Club, 3, 4; Speakers' Club, 4; Trophy Winner in Bowling League, 2

DENNIS A. BAILEY
Course: Manual Arts
Ambition: Professional Baseball Player
Hobbies: Baseball; Swimming
Baseball, 2, 3, 4

CAROLYN BAMBARA
"Carol"
Course: General
Ambition: To Be Successful in Life
Hobbies: Boating; Skating; Dancing

BENEDETTA L. BARBERA
"Detta"
Course: Business
Ambition: Secretary
Hobbies: Swimming; Dancing; Bowling
Alumni Secretary, 4

RAYMOND P. BARBIERI
Course: Manual Arts
Ambition: Draftsman
Hobby: Stamp Collecting

JOSEPH BARONE
"Joe"
Course: College
Ambition: Chiropractor
Hobbies: Dancing; Swimming; Bowling
Track, 2, 3; JV Basketball, 2; JV Baseball, 2

WILLIAM BARTLETT
Course: College
Ambition: Armed Forces Career
Hobbies: Skating; Water Skiing

JOHN S. BATTS
"Jack"
Course: College
Ambition: Teacher
Hobbies: Golf; Bowling; Swimming
Home Room Representative, 2; German Club, 2, 3, 4 (Sergeant-at-Arms, 3, 4); Speakers' Club, 4; Varsity Baseball, 2, 3, 4; JV Baseball, 1; JV Basketball, 1

FRANCENA M. BEAL
"Frannie"
Course: General
Ambition: Secretary
Hobbies: Dancing; Bowling

ANNE C. BECKMAN
"Becky"
Course: Nursing
Ambition: Pediatric Nurse
Hobbies: Softball; Knitting; Swimming
Lawrencian, 1; Debating Society, 1, 2; Science Fair, 3; Biology Club, 3; Speakers' Club, 4

DORIS MARIE BELIVEAU
"Tinker Bell"
Course: Business
Ambition: Hairdresser
Hobbies: Collecting Dolls & Records; Dancing
Commercial Club, 4; Speakers' Club, 4

MARY E. BELL
"Ding Dong"
Course: Business
Ambition: Hairdresser
Hobbies: Water Skiing; Boating; Swimming
Debating Society, 4

12,000 Mile Trip of the Skate Had Started from United States on July 31.

RAYMOND BELLUARDO
"Ray"
Course: Manual Arts
Ambition: Civil Engineering Draftsman
Hobbies: Drum Corps Membership; Cooking; Skiing
Home Room Representative, 1; Science Fair, 3, 4; Decorating Committee, 4

GEORGE R. BENNETT
"Ben"
Course: College
Ambition: Physical Education Teacher
Hobbies: Basketball; Bowling; Swimming
JV Basketball, 3; Varsity Basketball, 4

RAYMOND BERARD
"Casper"
Course: General
Ambition: State Policeman
Hobbies: Hunting; Skin Diving; Model Cars

BEVERLY BERNARD
"Bev"
Course: General
Ambition: Hairdresser
Hobbies: Dancing; Bowling; Skating
French Club, 2

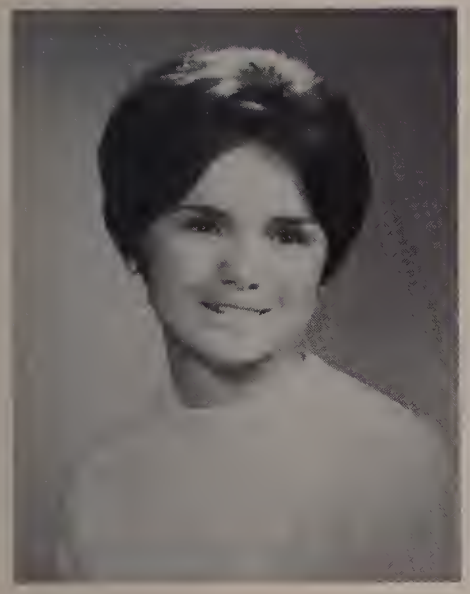

DOLORES BINETTE
"De De"
Course: Business
Ambition: Accountant
Hobbies: Dancing; Swimming; Skating
Commercial Club, 3

CHRISTINE LENORE BIRCH
"Chris"
Course: Business
Ambition: Legal Secretary
Hobbies: Dancing; Swimming; Reading
Debating Society, 4; Speakers' Club 4; Commercial Club, 4

A COMMON BENCH AT RECESS

ary-Joyce Donahue, Lucille Sergi, Marilyn Allard, aine Gervasi.

November 7, 1958: Producers of TV Quiz Shows Are Indicted for Fraud.

EDWARD BODA
Course: College
Ambition: Air Force Pilot
Hobbies: Target Shooting; Boating; Swimming
Track, 3, 4; Math Club, 4; Speakers' Club, 4; Yearbook, 4

NANCY BOMBA
Course: General
Ambition: Hairdresser
Hobbies: Bowling; Dancing; Cooking
French Club, 2

CATHERINE BORIS
"Kitty"
Course: College
Ambition: To Enjoy a Happy Life
Hobbies: Target Shooting; Skiing; Sewing
Home Room Representative, 1; Math Club, 2, 3, 4; Science Fair, 1, 3, 4; Debating Society, 1, 4; Latin Club, 3, 4; Speakers' Club, 4; Lawrencian, 4; Yearbook, 4; Alumni Night Usherette, 3; French Club 3, 4

JANET BOURASSA
Course: General
Ambition: IBM Operator
Hobbies: Skiing; Skating
French Club, 2

MARY L. BRADLEY
"Lucky"
Course: General
Ambition: Airline Hostess
Hobbies: Water Skiing; Boating; Dancing
Home Room Representative, 1

SHARON BRAMHALL
"Shari"
Course: College
Ambition: Elementary Teacher
Hobbies: Badminton; Dancing; Softball
Math Club, 2, 3, 4; Latin Club, 3, 4; French Club, 3, 4; Biology Club, 3; Yearbook 4

"ONLY GOD CAN MAKE A TREE!"
Sharon Bramhall, Ruth Ann Goller, William Gobush.

"21" and "Dotto" Promoters Had Given Out Answers in Advance.

RACHEL R. BRANCA
"Ray"
Course: General
Ambition: To Be a Success
Hobbies: Dancing; Cooking

PAULA BREEN
Course: College
Ambition: Registered Nurse
Hobbies: Writing Poetry; Reading
Aide to Homecoming Queen, 2; German Club, 2; Debating Society, 2; Biology Club, 3

PAUL F. BRENNAN
Course: College
Ambition: Forester
Hobbies: Chess; Golf; Skiing
Football Manager, 1, 2, 3, 4; Basketball Manager, 1, 2; Spanish Club, 4; Speakers' Club, 4

DAVID N. BRODSKY
"Dave"
Course: College
Ambition: To Graduate from College
Hobbies: Baseball; Basketball; Reading
Band, 1, 2, 3; Math Club, 2; French Club, 3, 4; Yearbook, 4; Varsity Basketball, 4

DOROTHEA I. BROSCO
"Thea"
Course: Business
Ambition: Secretary
Hobbies: Collecting Records & Stuffed Animals
Commercial Club, 3, 4; Alumni Secretary, 3, 4; Speakers' Club, 4

KATHLEEN BUNKARTAS
Course: Business
Ambition: Success in Life
Hobbies: Swimming; Skating; Dancing
Commercial Club, 3, 4

KATHERINE BURTON
"Kathy"
Course: College
Ambition: Biologist
Hobbies: Dancing; Skating; Bowling
Math Club, 2, 3, 4; German Club, 2, 3; Biology Club, 3, 4; Science Fair, 3; Debating Society, 4; Yearbook, 4

GILBERTA CALDEIRA
"Gil"
Course: Business
Ambition: Artist
Hobbies: Drawing; Sewing; Bowling
Art Club, 3, 4 (Secretary, 3); Speakers' Club, 4; Commercial Club, 4

November 25, 1958: LHS Gridmen Won Second Straight State Crown.

WALTER CALKOWSKI
"Cal"
Course: General
Ambition: Success in Life
Hobbies: Hunting; Fishing

RICHARD CALVERT
"Dick"
Course: College
Ambition: Electronics Engineer
Hobbies: Stamp Collecting; Stereo Hi-Fi; Bowling
Band, 2, 3, 4 (Lieutenant, 4); German Club, 2, 3, 4; Math Club, 2, 3, 4

GARY A. CAMPIOLA
Course: Business
Ambition: Success in Life
Hobbies: Spectator Sports; Swimming; Dancing
Debating Society, 1, 4; Speakers' Club, 4; Talent Night, 4

MARY CAMPIONE
Course: College
Ambition: Biological Research
Hobbies: Tennis; Dancing; Swimming
Math Club, 2, 3; Biology Club, 3; Italian Club, 3, 4; Debating Society, 4; Speakers' Club, 4; Latin Club, 2

FRANK D. CAPARCO
"Frankie"
Course: College
Ambition: Musical Career
Hobbies: Drummer in Musical Combo; Dancing; Fishing
Band, 1, 2, 3, 4 (Captain, 4); Talent Night, 3, 4; Dance Band, 4; Yearbook, 4; Track Squad, 1, 2; Speakers' Club, 4

RANDOLPH CARELLI
"Randy"
Course: College
Ambition: Business Career
Hobbies: Piano; Collecting Records; Dancing
Math Club, 2, 3, 4; Talent Night, 3, 4; Italian Club, 3, 4; Biology Club, 3; Speakers' Club, 4

DONNA MARIE CAREY
Course: College
Ambition: Teacher
Hobbies: Reading; Swimming; Cooking
Biology Club, 3, 4 (Program Chairman, 3); Lawrencian, 3; Math Club, 3; French Club, 3, 4; Spanish Club, 3, 4; "Miss Football", 4; Yearbook, 4

EDITH M. CARRIE
"Edie"
Course: College
Ambition: Registered Nurse
Hobbies: Swimming; Skating; Bowling
Lawrencian, 4; Yearbook, 4; Speakers' Club, 4; Math Club, 3, 4; French Club, 3, 4; Biology Club, 3, 4; Alumni Night Usherette, 3

Players Were Rewarded by an Educational Trip to Miami, Florida.

PAUL CARUSO
Course: College
Ambition: To Be Successful
Hobbies: Fishing; Hunting
Track, 2, 3, (Captain, 4); Varsity Football, 2, 3, 4; Secretary-Treasurer of Class, 3, 4; Home Room Representative, 3; Italian Club, 4; Yearbook, 4; Math Club, 2

JOSEPH J. CATAUDELLA
"Joe"
Course: General
Ambition: Success in Life
Hobbies: Tennis; Swimming; Horseback Riding
Vice President of Class, 4; Yearbook, 4; Decorating Committee, 2, 3, 4; Home Room Representative, 2; Varsity Baseball, 2, 3, 4

RAYMOND CAVALLARO
"Ray"
Course: College
Ambition: Military Education
Hobbies: Swimming; Bowling; Skating
Varsity Football, 2, 3, 4; JV Football, 1; JV Basketball, 1; Track, 3; Yearbook, 4

JOSEPH CELIA
Course: College
Ambition: To Further Education
Hobby: Sports
Varsity Football, 2, 3, (Captain, 4); President of Class, 3, 4; Home Room Representative, 2, 3; Varsity Basketball, 2, 3, 4; Varsity Baseball, 2, 3, 4; Italian Club, 3; JV Football, 1; JV Basketball, 1; JV Baseball, 1

JOHN E. CHAFF
Course: General
Ambition: Success in Life
Hobbies: Bowling; Fishing

GEORGE CHAMBERLAIN
Course: General
Ambition: U. S. Army Career
Hobby: Auto Mechanics

AT THE STATUE OF LIBERTY

Suzanne McDonald, Elaine Frangente, Katherine Dineen, Catherine Boris.

December 1, 1958: Ninety Children Perished in a Chicago Fire.

ROBERT CHENARD
"Bob"
Course: General
Ambition: Career in U. S. Navy
Hobbies: Radio; Art; Bowling

MARY ANN CHESTER
Course: General
Ambition: Secretary
Hobbies: Water Skiing; Swimming; Skating
Debating Society, 3, 4; Speakers' Club, 4

ROBERT M. CIARALDI
"Bob"
Course: College
Ambition: To Benefit Mankind
Hobby: Physical Health
Track Squad, 2, 3; Italian Club, 3; Yearbook, 4

KENNETH JOHN CIESLIK
"Ken"
Course: General
Ambition: Body Shop Owner
Hobbies: Fixing Cars; Beachcombing; Traveling

BARBARA ANN CINQUEGRANA
"Babs"
Course: Business
Ambition: Executive Secretary
Hobbies: Dancing; Swimming; Bowling
Alumni Secretary, 3, 4; Commercial Club, 3, 4; Speakers' Club, 4

RICHARD COCHRANE
"Whitey"
Course: College
Ambition: Biologist
Hobbies: Astronomy; Hi-Fi Equipment; Stamp Collecting
Band, 1, 2, 3, 4; Biology Club, 3, 4; Debating Society, 3, 4; German Club, 4; Speakers' Club, 4; Yearbook, 4

ASTRIDE PLAYGROUND EQUIPMENT

Janice Mazzotta, Mary Lou Fortune, Richard Stulgis, Anthony Moreschi, William Kiernan.

Then LHS Installed Fire Screens As a Public Safety Measure.

ROSALIE M. COCO
Course: General
Ambition: Hairdresser
Hobbies: Collecting Popular Records of Bygone Days; Water Skiing
Debating Society, 3, 4; Art Club, 3, 4

WILLIAM F. CODY
"Bill"
Course: General
Ambition: Heavy Duty Equipment Operator
Hobbies: Hunting; Auto Mechanics

BARBARA ANN COHEN
"Babs"
Course: College
Ambition: Executive Secretary
Hobbies: Horseback Riding; Tennis; Dancing
Math Club, 2, 3; Biology Club, 3; German Club, 3, 4; Spanish Club, 3, 4; Speakers' Club, 4; Debating Society, 4; Yearbook, 4

LAURA ANN COLETTA
"Loretta"
Course: General
Ambition: Success in Life
Hobbies: Dancing; Swimming; Bowling
Debating Society, 1; Italian Club, 3, 4

MARY C. COLETTA
Course: Business
Ambition: Bookkeeper
Hobbies: Tennis; Dancing; Swimming
Commercial Club, 3, 4

CAROL ANN CONNOLLY
"Irish"
Course: General
Ambition: Success in Life
Hobbies: Dancing; Swimming
Debating Society, 3

NANCY CONSOLI
Course: Business
Ambition: Successful Business Career
Hobbies: Skating; Swimming; Dancing
Commercial Club, 3, 4

WILLIAM COOK
Course: College
Ambition: Happy & Successful Life
Hobbies: Water Skiing; Swimming; Bowling
Math Club, 2, 3, 4 (President, 4); Biology Club, 3, 4; Latin Club, 3, 4; Lawrencian, 4; Yearbook, 4; Speakers' Club, 4

January 2, 1959: Fidel Castro's Army Captured Havana.

KENNETH COOMBS
"Kenny"
Course: General
Ambition: Success in Life
Hobbies: Sports; Stereo Hi-Fi; Collecting Records

DOUGLAS CORKUM
Course: College
Ambition: Automobile Mechanic
Hobby: Model Trains
Yearbook, 4

CHARLES H. COVE
"Chal"
Course: College
Ambition: High School History Teacher
Hobbies: Track; Basketball
Track Squad, 4

ANNE MARIE CREEDEN
"Tweets"
Course: College
Ambition: Engineer
Hobbies: Tennis; Skating; Sewing
Majorette, 1, 2, 3, 4 (Co-Captain, 4); French Club, 3, 4 (Treasurer, 4); Homecoming Queen Aide, 4; Lawrencian, 4; Yearbook, 4; Math Club, 2, 3, 4; Biology Club, 3; Debating Society, 1; Latin Club, 2

MICHAEL J. CROCCO
"Mike"
Course: General
Ambition: Music Supervisor
Hobbies: Collecting Tape Recordings of Jazz; Playing in Small Combos
Band, 2, 3, 4 (Lieutenant, 4)

SHARON DORIS CUMMINGS
"Shari"
Course: Business
Ambition: Success in Business World
Hobbies: Painting; Sewing; Reading
Commercial Club, 3, 4; Alumni Secretary, 4

JAMES E. CUNNEEN
"Jim"
Course: General
Ambition: Draftsman
Hobbies: Cars; Football; Swimming

PATRICIA A. CURCIO
"Patsy"
Course: College
Ambition: Teacher
Hobbies: Badminton; Skating; Cooking
Math Club, 2; Biology Club, 3, 4; Speakers' Club, 4; Italian Club, 4; Debating Society, 4; Yearbook, 4

Bearded Cuban Rebel Wrested Power from Dictator Batista.

THOMAS M. CURRAN
"Tom"
Course: College
Ambition: High School Teacher
Hobbies: Skating; Swimming; Bowling
Speakers' Club, 4; Decorating Committee, 4

ROLAND CYR
"Rollo"
Course: General
Ambition: Machinist
Hobbies: Hunting; Fishing; Golf

CHARLES R. D'AGATA
Course: General
Ambition: Machinist
Hobbies: Customizing Cars; Football

JOYCE D'AGATA
Course: Business
Ambition: Statistician
Hobbies: Skating; Dancing; Reading
Commercial Club, 3, 4; Speakers' Club, 4

CAROL ANN DANAHY
Course: General
Ambition: Airline Hostess
Hobbies: Dancing; Bowling; Cooking
French Club, 2

DIANE E. DANDRETA
"Dan"
Course: College
Ambition: Join Peace Corps
Hobbies: Skating; Skiing; Swimming
Debating Society, 1, 2, 3, 4 (Vice President, 4); French Club, 3, 4 (Vice President, 4); Biology Club, 3, 4; Math Club, 4; Speakers' Club 4; Yearbook, 4

PERCHED ON ARTILLERY PIECE

Jan Turley, Linda Rosman, Pamela Master, Anne Marie Creeden.

March 5, 1959: Coach Edward Buckley Resigned LHS Football Post.

DONALD R. D'AUTEUIL
Course: Business
Ambition: Supermarket Manager
Hobbies: Plane & Boat Models; Records

MICHAEL DELANDY
"Mike"
Course: General
Ambition: Naval Career
Hobbies: Hunting; Fishing; Cars

DOLORES R. DeLISLE
"Dee Dee"
Course: Business
Ambition: Private Secretary
Hobbies: Taping Records; Dancing; Bowling

PATRICIA DELLI COLLI
"Della"
Course: Nursing
Ambition: Pediatrician
Hobby: Dancing
Debating Society, 1, 2,; Italian Club, 3, 4; Biology Club, 3, 4; Speakers' Club, 4; Yearbook, 4

MARIE DE LUCA
Course: College
Ambition: Registered Nurse
Hobbies: Swimming; Dancing; Bowling
Math Club, 2; Italian Club, 3, 4; Speakers' Club, 4; Biology Club, 4

ANTHONY DE MARCO
"Toto"
Course: College
Ambition: To Be a Patriotic American
Hobbies: Professional Baseball & Football
Track, 2, 3; Math Club, 2, 3; Italian Club, 3, 4; Debating Society, 4; Speakers' Club, 4; Yearbook, 4

EARLY WINTER SCENE ON THE COMMON

Unidentified reader seems oblivious to his surroundings.

The School Committee Selected Gerald Callagy As His Successor.

JOSEPHINE DE MARCO
"Jo"
Course: Business
Ambition: Airline Stewardess
Hobbies: Bowling; Dancing; Horseback Riding
Debating Society, 2, 4; Biology Club, 3; Speakers' Club, 4; Commercial Club, 3, 4

PETER DEMINICO
"Pete"
Course: College
Ambition: Teacher
Hobbies: Clarinet; Golf; Reading
Spanish Club, 4; Debating Society, 4

JOSEPH DE MONACO
"Rubber Legs"
Course: College
Ambition: Professional Baseball Career
Hobbies: Dancing; Model Building; Sports
Vice President of Biology Club 3; German Club, 2, 3, 4; Math Club, 3, 4; Varsity Baseball, 3, 4; JV Baseball, 1, 2; JV Basketball, 1, 2, 3; Varsity Basketball, 4

ARLENE DENUZZIO
Course: General
Ambition: Hairdresser
Hobbies: Roller Skating; Collecting Records

ANTHONY DE QUATTRO
"Tony"
Course: Manual Arts
Ambition: Career in Armed Forces
Hobbies: Dancing; Swimming; Football

JOHN G. DESMET
"Dezzie"
Course: General
Ambition: Naval Career
Hobbies: Skiing; Swimming; Dancing

RUSSELL LEON DESROCHERS
Course: Business
Ambition: Owner of Express Company
Hobbies: Sailing; Skin Diving; Hunting

CHARLES R. DESROSIERS
"Chuck"
Course: General
Ambition: General Contractor
Hobbies: Heavy Duty Equipment; Cars

April 25, 1959: St. Lawrence Seaway Was Opened to Traffic.

PHILIP DI BENEDETTO
"Phil"
Course: College
Ambition: Mathematics Teacher
Hobbies: Chess; Boating; Water Skiing
Band, 1, 2, 3, 4 (Lieutenant, 4); German Club, 2, 3, 4; Math Club, 3, 4; Biology Club, 4; Speakers' Club, 4; Debating Society, 1, 2; Yearbook 4

JOHN DI FRANCESCO
"Francesco"
Course: General
Ambition: Laboratory Technician
Hobby: Reading
Italian Club, 4

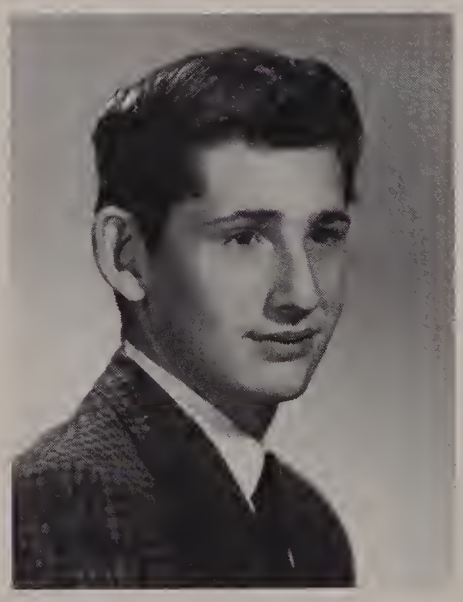

JAMES M. DI GLORIA
"Jim"
Course: College
Ambition: Interpreter
Hobbies: Swimming; Skiing; Reading
German Club, 2, 3, 4 (President, 4); Biology Club, 3; Math Club, 2, 3

JAMES P. DI GLORIA
"Jimmy"
Course: General
Ambition: To Be Successful
Hobbies: Hunting; Cars

BETTY JANE DI GRAZIA
Course: Business
Ambition: Public Accountant
Hobbies: Collecting Stuffed Animals; Records; Dancing
Italian Club, 3, 4; Commercial Club, 3, 4

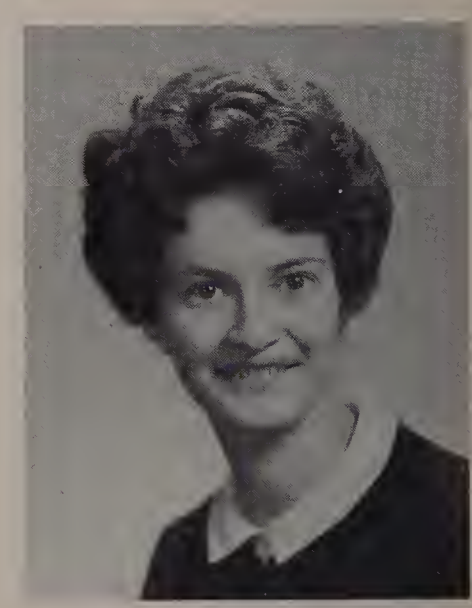

GAIL DIMINICO
Course: College
Ambition: To Help the Needy in the World
Hobbies: Swimming; Skating; Dancing
Italian Club, 3, 4 (President, 4); Latin Club, 3, 4; Math Club, 3, 4; Yearbook, 4; Lawrencian, 4; Biology Club, 3; Debating Society, 4; Speakers' Club, 4

GERTRUDE DINAN
"Trudy"
Course: College
Ambition: Elementary School Teacher
Hobbies: Skating; Bowling; Reading
Debating Society, 1, 2, 3, 4; Speakers' Club, 4; French Club, 3, 4; Biology Club, 3

JERELYN ANN DINEEN
"Jerry"
Course: College
Ambition: Teacher
Hobbies: Skiing; Swimming; Reading
Math Club, 2, 3, 4; German Club, 2, 3, 4; Biology Club, 3; Speakers' Club, 4

Ocean Vessels from Europe Can Now Reach Great Lakes Ports.

KATHERINE DINEEN
"Kathy"
Course: College
Ambition: Successful Life
Hobbies: Art; Music; Skating
Band, 2, 3, 4 (Lieutenant, 4); Talent Night Usherette, 2, 3, 4; Latin Club, 3, 4 (Program Chairman, 3); French Club, 3, 4; Math Club, 3, 4; Biology Club, 3; Yearbook, 4

JAMES DI RAMACCA
"Jim"
Course: Manual Arts
Ambition: Engineering Fitter
Hobby: Cars

THOMAS DI STEFANO
"Chuck"
Course: General
Ambition: To Be a Success
Hobbies: Cars; Archery

ANN MARIE DOIRON
Course: Business
Ambition: Practical Nurse
Hobbies: Roller Skating; Dancing; Swimming

LINDA M. DOLCE
"Lyn"
Course: Business
Ambition: Bookkeeper
Hobbies: Swimming; Skiing; Dancing
Debating Society, 2

MARY-JOYCE DONAHUE
Course: College
Ambition: Algebra Teacher
Hobbies: Dancing; Collecting Records; Swimming
Debating Society, 2, 4; Math Club, 2, 4; Biology Club, 3, 4; French Club, 4; Speakers' Club, 4; Yearbook, 4

AT THE CIVIL WAR MONUMENT

Victor Petzy, Richard Mackool, David Brodsky, Douglas Price, Antal Szakacs.

July 1, 1959: Nationwide Steel Strike Paralyzed the American Economy.

JUSTINE A. DONOVAN
"Just"
Course: Business
Ambition: To Further Education
Hobbies: Skating; Swimming; Bowling

RICHARD A. DOUCETTE
"Dick"
Course: Manual Arts
Ambition: Butcher
Hobbies: Skating; Skiing; Bowling

ERNEST DROUIN
Course: General
Ambition: To Be a Success
Hobby: Judo

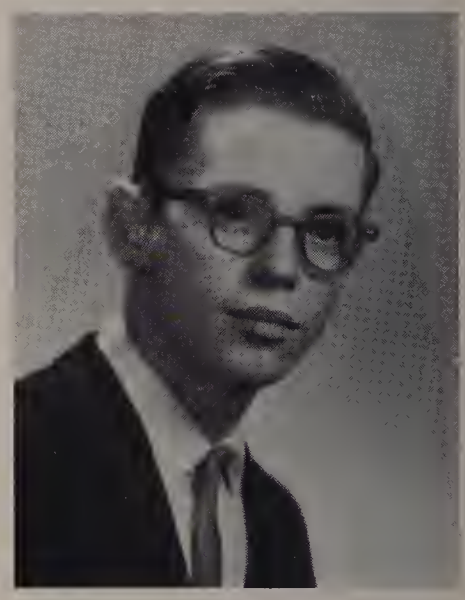

LEO ROLAND DROUIN
"The Saint"
Course: Manual Arts
Ambition: Air Force Career
Hobbies: Diving; Archery

PAUL H. DROUIN
Course: General
Ambition: Naval Career
Hobby: Cars

BENEATH THE CITY HALL TOWER

Joyce Taira, Donna Newell, Patricia Pitocchelli, Dianne Wright.

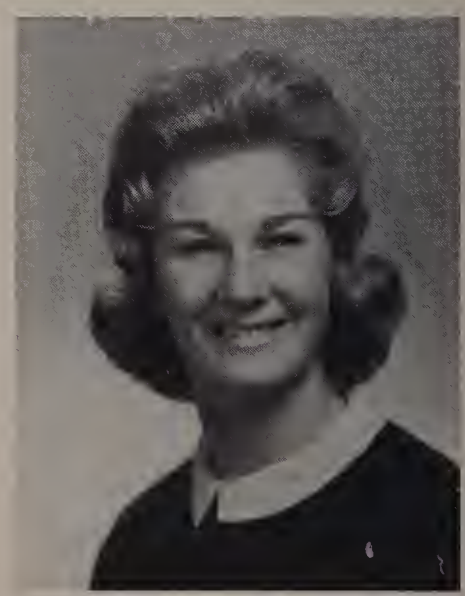

JACQUELINE M. DUBE
"Blondie"
Course: Business
Ambition: To Be a Success in Life
Hobbies: Skiing; Skating; Swimming
Speakers' Club, 4

Settlement of the Dispute Could Not Be Achieved Until January, 1960.

JUDITH DUBOIS
"Half Pint"
Course: General
Ambition: To Be Happy
Hobbies: Skating; Bowling; Dancing

THOMAS E. DUBOIS
"Tom"
Course: General
Ambition: Chemical Engineer
Hobbies: Hunting; Flying; Horseback Riding

THOMAS J. DUGGAN
"Duane"
Course: General
Ambition: Career in Armed Forces
Hobbies: Hockey; Skiing

GAIL DUMAS
"Gaye"
Course: Nursing
Ambition: X-Ray Technician
Hobbies: Collecting Novelty Hats & Stuffed Animals; Fishing
Biology Club, 3, 4

SUSAN L. DUNCAN
"Sue"
Course: General
Ambition: Hairdresser
Hobbies: Bowling; Skating
Bawling League 1, 2

CHRISTINE DUPUIS
"Tina"
Course: Nursing
Ambition: Medical Secretary
Hobbies: Dancing; Swimming; Bowling
Debating Society, 4

PAUL M. DUPUIS
"Mark"
Course: College
Ambition: Engineer
Hobbies: Cars; Hunting

JAMES C. EMMERT
"Em"
Course: College
Ambition: Electronics Engineer
Hobbies: Boating; Fishing; Swimming

August 22, 1959: Steven Rockefeller Married Anne Marie Rasmussen.

DENNIS F. ENUS
Course: General
Ambition: First Class Machinist
Hobbies: Model Trains; Hunting; Fishing
Track Squad, 1

RICHARD EVANS
"Rick"
Course: College
Ambition: English Teacher
Hobby: Swimming
Secretary-Treasurer of Biology Club, 3; Math Club, 2, 3, 4; Vice President of Speakers' Club, 4; Perkins Prize Winner, 3; Spanish Club, 3; Track Squad, 3

RONALD J. EYSSI
"Moses"
Course: Manual Arts
Ambition: Mechanic
Hobbies: Boating; Fishing; Horseback Riding
Home Room Representative, 4; Varsity Football, 3, 4; JV Football, 1

SALLY ANNE EYSSI
"Sal"
Course: General
Ambition: To Join Sisters of Notre Dame
Hobbies: Dancing; Bowling

DANIEL FALL
Course: College
Ambition: Electronics Engineer
Hobbies: Basketball; Baseball

JOHN W. FARNHAM
"Red"
Course: General
Ambition: State Trooper
Hobbies: Boxing; Football; Bowling

CONSTANCE AMELIA FARO
"Con"
Course: Business
Ambition: Interior Decorator
Hobbies: Boating; Water Skiing; Skating
Home Room Representative, 1; Italian Club, 3, 4; Commercial Club, 3, 4; Debating Society, 3, 4; Speakers' Club, 4

CONSTANCE MARIE FARO
"Connie"
Course: Business
Ambition: Secretary
Hobbies: Collecting Records; Sewing; Swimming
Italian Club, 3, 4; Commercial Club, 3, 4; Speakers' Club, 4; Debating Society, 4

The Bride Had Once Been a Maid in His Palatial New York Home.

ELIZABETH FARRAH
"Tiny"
Course: Business
Ambition: Success in Life
Hobbies: Collecting Records; Swimming; Skating
Commercial Club, 3, 4; Speakers' Club, 4

LINDA FAST
"Lyn"
Course: Nursing
Ambition: Registered Nurse
Hobbies: Sewing; Bowling; Skating
Debating Society, 1, 4; Math Club, 2; Biology Club, 3, 4; Speakers' Club, 4

RICHARD FAUCHER
"Dick",
Course: College
Ambition: Engineer
Hobbies: Golf; Swimming

JAMES G. FETTES
"Jim"
Course: General
Ambition: Success in Life
Hobbies: Golf; Bowling; Swimming
JV Basketball, 1

JOHN FICHERA
"Fish"
Course: General
Ambition: Electronics Engineer
Hobbies: Skin Diving; Swimming; Dancing
JV Football, 1

ROSALIE A. FILELLA
"Roe"
Course: General
Ambition: Office Worker
Hobbies: Skating; Dancing; Swimming

OUTSIDE THE YMCA

Rosario Pulvino, Frank Sapienza, James Aldonis, Russell Kolifrath, Frank Caparco, Vito Vilkisius.

JAMES J. FINOCCHIARO
Course: Business
Ambition: Bank Employee
Hobbies: Skating; Bowling; Dancing
Commercial Club, 3, 4

WILLIAM DENNIS FITZGIBBONS
"Fitz"
Course: General
Ambition: Success in Life
Hobby: Hockey
Varsity Football, 3, 4; Varsity Basketball, 3, 4; Track, 2, 3, 4; Cross Country, 2; Home Representative, 4

MICHAEL J. FLATHERS
"Mike"
Course: Manual Arts
Ambition: Policeman
Hobby: Model Trains

THOMAS FLETCHER
Course: College
Ambition: Electrical Engineer
Hobbies: Skating; Swimming; Spectator Sports
Varsity Football, 3

DOLORES DIANE FLIBOTTE
"Lorri"
Course: Business
Ambition: Success in Life
Hobbies: Dancing; Skating; Bowling

ARNOLD L. FLOOD
Course: Manual Arts
Ambition: Armed Services Career
Hobbies: Collecting Coins & Stamps; Models

BUSINESS COURSE GIRLS CHATTING

Dolores Binette, Mary Coletta, Diane Fowler, Kathleen Bunkartas, Carole Healey.

CORNELIUS MICHAEL FOLEY
"Neil"
Course: Business
Ambition: Accountant
Hobbies: Baseball; Football

MARYANN FOLEY
Course: College
Ambition: Business Career
Hobbies: Art; Dancing; Ice Skating
Yearbook, 4

DONALD FORTIN
"Don"
Course: Manual Arts
Ambition: Machinist
Hobbies: Skating; Swimming; Fishing

ANTHONY J. FORTUNA
Course: General
Ambition: Pilot
Hobbies: Building Models; Drawing; Golf

MARY LOUISE FORTUNE
"Fortch"
Course: College
Ambition: Elementary School Teacher
Hobbies: Tennis; Horseback Riding
Home Room Representative, 2, 3; Secretary-Treasurer of Class, 2; Varsity Cheerleader, 4; JV Cheerleader, 1, 2; Debating Society, 1; Math Club, 2, 3; French Club, 3, 4; Speakers' Club, 4; Latin Club, 2

MAUREEN FOSKETT
"Moe"
Course: Nursing
Ambition: Registered Nurse
Hobbies: Bowling; Dancing
Home Room Representative, 1; Debating Society, 3; Speakers' Club, 4

PAULA JEAN FOURNIER
"Kelly"
Course: Business
Ambition: To Enjoy a Happy Life
Hobbies: Drawing; Bowling; Dancing
Commercial Club, 3; Speakers' Club, 4

DIANE L. FOWLER
Course: Business
Ambition: Legal Secretary
Hobbies: Skating; Swimming; Dancing
Commercial Club, 3

DALE ANN FRANGENTE
Course: Business
Ambition: Registered Nurse
Hobbies: Dancing; Bowling; Swimming
Commercial Club, 4; Yearbook, 4

ELAINE FRANGENTE
Course: College
Ambition: Peace Corps Worker
Hobbies: Swimming; Water Skiing; Skating
Debating Society, 1, 2, 3, 4 (Topic Committee, 4); Math Club, 2, 3, 4; French Club, 3, 4; Latin Club, 3, 4; Biology Club, 3, 4; Alumni Night Usherette, 3; Speakers' Club, 4

RICHARD R. FRECHETTE
"Rick"
Course: General
Ambition: Machinist
Hobbies: Tennis; Cars; Swimming

CAROL FREEDMAN
Course: College
Ambition: Medical Secretary
Hobbies: Horseback Riding; Skiing; Swimming
Spanish Club, 3, 4 (Vice President, 4); Biology Club, 3, 4; Math Club, 2, 3; French Club, 3; Debating Society, 4; Speakers' Club, 4

JANET FREEDMAN
"Jan"
Course: College
Ambition: Medical Secretary
Hobbies: Tennis; Horseback Riding; Sewing
Spanish Club, 3, 4; French Club, 2, 3; Math Club, 3; Biology Club, 3; Speakers' Club, 4; Debating Society, 4

GAIL M. FRITZSCHE
"Fritzi"
Course: General
Ambition: Photographer's Mate in Navy
Hobbies: Water Skiing; Dancing
Debating Society, 3

PATRICIA A. GALLO
"Trisha"
Course: Business
Ambition: To Be Successful
Hobbies: Skating; Swimming; Reading
Alumni Secretary, 3, 4; Commercial Club, 3, 4; Speakers' Club, 4

IRENE L. GALLUCCIO
Course: Business
Ambition: Secretary
Hobbies: Painting; Bowling; Skating
Speakers' Club, 4; Commercial Club, 4

DONALD GAUMOND
Course: Manual Arts
Ambition: Television Technician
Hobbies: Coin Collecting; Golf; Bowling

LOUISE GEORGE
"Lou"
Course: Business
Ambition: Private Secretary
Hobbies: Dancing; Skating; Bowling
Commercial Club, 3, 4; Alumni Secretary, 4

ELAINE A. GERVASI
Course: Business
Ambition: Private Secretary
Hobbies: Art; Skiing; Horseback Riding
Debating Society, 1, 2, 3

LAURETTA E. GILBERT
"Laurie"
Course: Business
Ambition: Secretary
Hobbies: Swimming; Water Skiing; Dancing
Commercial Club, 4

RICHARD A. GINGRAS
"Dick"
Course: General
Ambition: To Be Successful in Life
Hobbies: Fishing; Hunting; Swimming

ROBERT S. GIURADO
"Bob"
Course: Manual Arts
Ambition: To Be Successful
Hobbies: Boating; Swimming; Water Skiing
Band, 1, 2

ON THE MERRY-GO-ROUND
Janet Freedman, Judith Stevens.

October 6, 1959: Russia Sent Its Lunik Satellite into Orbit.

JOHN GOBUSH
"Gob"
Course: General
Ambition: To Be Successful in Life
Hobby: Sports
JV Football, 3

WILLIAM GOBUSH
"Bill"
Course: College
Ambition: Biologist
Hobbies: Tennis; Hockey; Biological Science
Biology Club, 3, 4; Science Fair, 3; Math Club, 3, 4; Latin Club, 3, 4; Speakers' Club, 4

CAROL A. GODAU
Course: Business
Ambition: Bookkeeper
Hobbies: Sewing; Collecting Coins
Commercial Club, 3, 4

RUTH ANN GOLLER
Course: College
Ambition: History Teacher
Hobbies: Skiing; Tennis; Swimming
German Club, 2, 3, 4 (Treasurer, 4); Science Fair, 1, 3; Biology Club, 3, 4; Math Club, 3; Debating Society, 3; Speakers' Club, 4

JO-ANN R. GOLLUCCI
Course: Business
Ambition: Secretary
Hobbies: Reading; Skating; Dancing
Commercial Club, 3, 4; Speakers' Club, 4

ANN MARIE GOSSELIN
"Chickie"
Course: Business
Ambition: Secretary
Hobbies: Bowling; Swimming
Speakers' Club, 4; Commercial Club, 4

READY FOR THE ROAD TEST
William Gobush, Mr. Gerald Callagy

First Photos of Moon's "Dark Side" Were Transmitted to Earth.

GERALD R. GOSTANIAN
"Gus"
Course: College
Ambition: English Teacher
Hobbies: Playing Basketball & Baseball
Spanish Club, 3, 4; Math Club, 3, 4; Lawrencian, 4; Yearbook, 4; Varsity Baseball, 3, 4

SUSAN GREENWOOD
"Sue"
Course: College
Ambition: Teacher
Hobbies: Dancing; Skating; Swimming
Math Club, 2, 3, 4; Latin Club, 3, 4; French Club 3, 4; Biology Club, 3, 4

ROLAND V. GRIVOIS
"Roll"
Course: Manual Arts
Ambition: Military Career
Hobbies: Archery; Art; Model Airplanes

DONALD E. GUERIN
"Don"
Course: Manual Arts
Ambition: Success in Life
Hobbies: Water Skiing; Fishing
Track Squad, 2

HELEN E. GUERIN
Course: College
Ambition: Medical Secretary
Hobbies: Skating; Bowling; Dancing
Spanish Club, 3, 4; Debating Society, 1, 2, 3, 4; Math Club, 2, 3, 4; Biology Club, 3; Varsity Cheerleader, 3; Science Fair, 1; Speakers' Club, 3; Yearbook, 4

GRAYCE A. GUERRERA
"Gracie"
Course: Business
Ambition: Success in Life
Hobbies: Swimming; Dancing; Bowling
Italian Club, 3

RICHARD GUILMETTE
"Gillie"
Course: General
Ambition: Electrician
Hobby: Working on Cars
Decorating Committee, 2, 3, 4

DAVID D. GURRISI
"Dave"
Course: Manual Arts
Ambition: Electrician
Hobbies: Cars; Photography; Farming

MARY E. HADLEY
Course: General
Ambition: Success in Life
Hobbies: Cooking; Swimming; Volley Ball

RONALD J. HAJDYS
"Heidi"
Course: Manual Arts
Ambition: Automobile Mechanic
Hobbies: Hot Rods; Swimming; Horseback Riding
JV Football, 1, 2

PHYLLIS HALL
"Pee Wee"
Course: Business
Ambition: Bookkeeper
Hobbies: Dancing; Reading; Collecting Records
Debating Society, 2; Commercial Club, 3

VERNESTA LOUISE HALL
"Cookie"
Course: Business
Ambition: To Become a Model
Hobbies: Designing Clothes; Collecting Records; Dancing
Debating Society, 1, 2, 3, 4; Commercial Club, 4; Speakers' Club, 4

RICHARD HALLORAN
"Rick"
Course: General
Ambition: To Be Successful
Hobbies: Baseball; Basketball; Bowling
JV Baseball, 1, 2, 3; JV Basketball, 1, 2, 3; JV Football, 1, 2,

KENNETH HAMEL
"Kenny"
Course: General
Ambition: Navy Career
Hobbies: Bowling; Fishing

ROBERT HANNAGAN
"Hunna"
Course: General
Ambition: Political Career
Hobby: Baseball
Art Club, 4; JV Baseball, 2

CORINNE R. HATEM
"Shorty"
Course: Business
Ambition: Key Punch Operator
Hobbies: Dancing; Bowling; Swimming

Public Indignation Raised Against Inane Act on Veteran's Day.

CAROLE HEALEY
"Carrie"
Course: Business
Ambition: Bookkeeper
Hobbies: Skating; Bowling
Commercial Club, 3, 4

DENNIS HEBERT
"Den"
Course: College
Ambition: To Benefit Humanity
Hobbies: Swimming; Bowling; Fishing
Math Club, 3, 4; Biology Club, 3; Yearbook, 4

ARTHUR HENNESSEY
Course: College
Ambition: Engineer
Hobbies: Golf; Hockey

LILLIAN M. HEY
Course: Business
Ambition: Secretary
Hobbies: Skiing; Skating; Swimming
Commercial Club, 3

KEVIN HILL
Course: College
Ambition: Teacher
Hobbies: Camping; Hunting; Models

JEAN C. HIMMER
Course: Business
Ambition: Business Success
Hobbies: Knitting; Sewing; Reading
Commercial Club, 3, 4; Alumni Secretary, 4; German Club, 2

PAUSING AT THE CAMPAGNONE MEMORIAL

Linda Zimmy, Mary Sapienza, Dennis Hebert

December 15, 1959: "Payola" Scandal Rocked Popular Music World.

MARY HOGAN
"Hogie"
Course: Nursing
Ambition: Pediatric Nurse
Hobby: Dancing

RICHARD HOGAN
"Rick"
Course: College
Ambition: To Lead a Happy Life
Hobbies: Golf; Baseball; Collecting Records

DAVID B. HOLT
"Dave"
Course: College
Ambition: Electrical Engineer
Hobbies: Swimming; Billiards; Ping Pong
Spanish Club, 2; Math Club, 3, 4; Yearbook, 4; Speakers' Club, 4; Biology Club, 4

NORMA ANN HOOD
"Norm"
Course: Nursing
Ambition: Pediatric Nurse
Hobbies: Bowling; Dancing
Yearbook, 4; Speakers' Club, 4; Biology Club, 3; Math Club, 2

KATHLEEN A. HOULIHAN
"Kathy"
Course: Business
Ambition: Secretary
Hobbies: Collecting Records; Dancing; Skating
Debating Society, 3; Commercial Club, 3

ROBERT HUARD
"Huey"
Course: Manual Arts
Ambition: Machinist
Hobbies: Hot Rods; Hunting
Home Room Representative, 4

BESIDE THE BANDSTAND

Dorothy Thornton, Mary Bell, Geraldine Sanzo, Dale Frangente.

Disc Jockeys Had Received Money for "Plugging" Certain Records.

JOSEPH R. HUGHES
Course: Manual Arts
Ambition: Carpenter
Hobbies: Weight Lifting; Physical Culture

MARIE S. INDURRE
Course: Business
Ambition: Medical Secretary
Hobbies: Tennis; Bowling; Skating
Commercial Club, 3, 4; Alumni Secretary, 4; Speakers' Club, 4

DAVID JANCO
"Dave"
Course: General
Ambition: Radio Technician
Hobbies: Swimming; Skating; Bowling

JANICE JOHNSON
"Shorty"
Course: Nursing
Ambition: Success in Life
Hobbies: Swimming; Bowling; Skating
Speakers' Club, 4; Alumni Night Usherette, 3

WALTER C. JONCAS
"Walt"
Course: General
Ambition: To Succeed in Life
Hobbies: Figure Skating; Electronics; Auto Mechanics
Science Fair, 2, 3, 4

FRANK D. JONES
"Bunky"
Course: Manual Arts
Ambition: Private Investigator
Hobbies: Reading; Fishing; Collecting Stamps

GAIL B. JOUBERT
Course: Business
Ambition: To Lead a Happy Life
Hobbies: Water Skiing; Bowling; Skating
Home Room Representative, 4; Speakers' Club, 4; Commercial Club, 4; Debating Society, 3

DENNIS KALIL
Course: General
Ambition: Automobile Dealer
Hobbies: Cars; Fishing; Boating

JOHN J. KALIL
Course: General
Ambition: State Policeman
Hobbies: Wrestling; Boxing; Hunting

WALTER T. KALIL, JR.
"Wally"
Course: Business
Ambition: Certified Public Accountant
Hobbies: Hunting; Fishing; Boating

GEORGE KANNHEISER
Course: General
Ambition: Success in Life
Hobby: Stock Cars

JUDITH KARPOWICZ
"Judy"
Course: Business
Ambition: Certified Public Accountant
Hobbies: Reading; Knitting; Swimming
Commercial Club, 3; Spanish Club, 4; Speakers' Club, 4; Debating Society, 3, 4

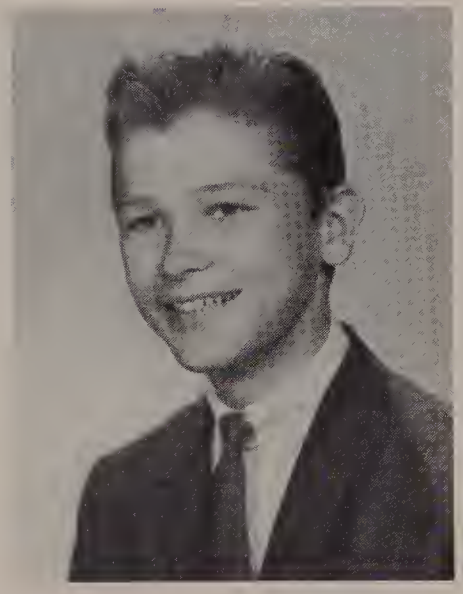

ALEX J. KASHETA
"Al"
Course: General
Ambition: Air Force Career
Hobbies: Drum Corps; Bowling; Skating
JV Baseball, 1, 2

PAULA KELLEY
Course: College
Ambition: Airline Stewardess
Hobbies: Tennis; Ping Pong; Water Skiing
Vice President of Class, 1; Spanish Club, 3, 4; Speakers' Club, 4; Yearbook, 4

MARY ANN KENDRICK
"Kenna"
Course: College
Ambition: X-Ray Technician
Hobbies: Painting; Dancing; Bowling
JV Cheerleader, 2; Debating Society, 2; French Club, 3; Math Club, 3, 4; Decorating Committee, 3; Yearbook, 4

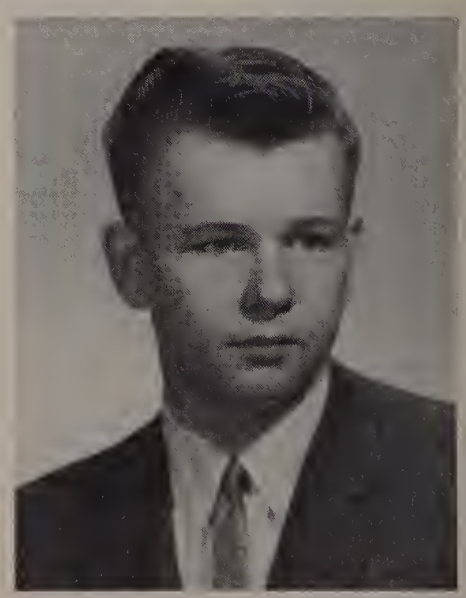

KARL KERAGHAN
"Carlo"
Course: General
Ambition: Art Teacher
Hobbies: Art; Reading; Fishing
Art Club, 4; Italian Club, 3; Spanish Club, 3; Debating Society, 3

Castro Stepped Up Wanton Seizure of American Private Property.

JAMES T. KHOURY
"Cous"
Course: College
Ambition: Business Success
Hobbies: Skating; Bowling
Spanish Club, 3, 4 (Secretary-Treasurer, 4); Biology Club, 3, 4; Decorating Committee, 4; Lawrencian, 4; Speakers' Club, 4; Yearbook, 4

WILLIAM KIERNAN
Course: College
Ambition: Engineer
Hobbies: Hunting; Football
Latin Club, 3, 4 (President, 3); Math Club, 2, 3, 4; Biology Club, 3, 4; Yearbook, 4; Lawrencian, 4; Speakers' Club, 4

RUSSELL R. KOLIFRATH
"Russ"
Course: College
Ambition: Success in Life
Hobbies: Boating; Swimming; Hockey

DOROTHY KORSAK
"Dottie"
Course: Business
Ambition: Secretary
Hobbies: Painting; Dancing; Swimming

WALTER KOZAT
"Walt"
Course: College
Ambition: Electrician
Hobbies: Bowling; Fishing
Bowling League, 1; Yearbook, 4

WILFRED KRESS
"Skip"
Course: General
Ambition: X-Ray Technician
Hobbies: Horseback Riding; Skating; Skiing

THE FREEDOM SHRINE

William Cook, Suzanne McDonald, Douglas Price, Joan Snyder.

May 2, 1960: U. S. U-2 Spy Plane Was Caught 1,500 Miles Inside Russia.

JOSEPH KULICK
"Joe"
Course: General
Ambition: Naval Career
Hobbies: Fishing; Bowling; Skating

ROBERT LA BONTE
"Lab"
Course: College
Ambition: Teacher
Hobbies: Golf; Football; Track
Track, 2, 3, 4; JV Football, 1, 2; Varsity Football, 4; Science Fair, 2, 3, 4; Speakers' Club, 4; Spanish Club, 4

REINETTE P. LABRIE
Course: Business
Ambition: Private Secretary
Hobbies: Accordion; Boating; Skating

CAROL ANN LACHANCE
Course: General
Ambition: Hairdresser
Hobbies: Roller Skating; Dancing

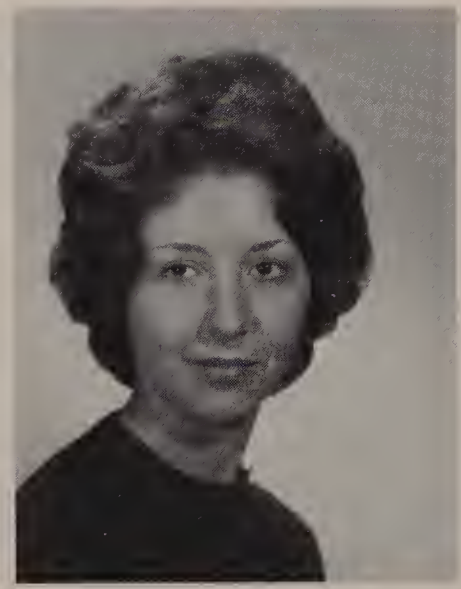

ELAINE D. LACHANCE
Course: General
Ambition: To Be Successful in Life
Hobbies: Dancing; Swimming; Cooking

GERARD J. LACHANCE
"Jerry"
Course: General
Ambition: Success in Life
Hobbies: Stamp Collecting; Skating; Dancing

RETURNING FROM THE COMMON AFTER RECESS

This daily mass movement brings automobile traffic to a halt for five minutes.

RITA J. LAFLEUR
"Jo"
Course: Business
Ambition: Bank Teller
Hobbies: Knitting Shawls; Reading
Commercial Club, 3

BERNADETTE LA FONTAINE
"Bernie"
Course: Business
Ambition: Success in the Future
Hobbies: Dancing; Knitting

NANCY LAMBERT
Course: College
Ambition: Dental Assistant
Hobbies: Skating; Water Skiing; Dancing
JV Cheerleader, 1; Varsity Cheerleader, 3, 4; German Club, 4; Speakers' Club, 4

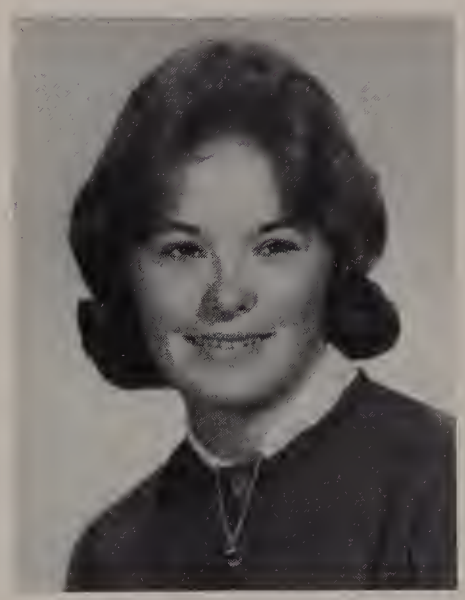

JUNE M. LARCO
"Lark"
Course: Business
Ambition: Success in Life
Hobbies: Tennis; Dancing; Bowling
President of Speakers' Club, 4; Italian Club, 3, 4 (Publicity Chairman, 3); Home Room Representative, 3; Talent Night, 3, 4; Commercial Club, 3, 4

GERARD LATULIPPE, JR.
"Gerry"
Course: College
Ambition: Electronics Engineer
Hobbies: Short-Wave Radio; Salmon Fishing; Swimming
President of French Club, 4

KAREN E. LAUTERBACH
Course: General
Ambition: Professional Dancer
Hobbies: Art; Skating; Skiing
Majorette, 1, 2, 3, 4 (Co-Captain, 4); Talent Night, 1, 2, 3, 4 (Prize Winner, 2, 3); Art Club, 3, 4; Speakers' Club, 4

JOAN M. LEAH
"Joanie"
Course: College
Ambition: Teacher
Hobbies: Art; Dancing; Cooking
Italian Club, 3, 4 (Secretary, 4); Math Club, 3, 4; Debating Society, 4; Spanish Club, 4; Biology Club, 4; Speakers' Club, 4

MARIE ANN LE CLAIR
"Mickey"
Course: College
Ambition: Teacher
Hobbies: Making Stuffed Animals; Collecting Records; Golf
President of Spanish Club, 4; Speakers' Club, 4; Biology Club, 4; Debating Society, 1, 4 (Topic Committee, 4); Math Club, 2

May 10, 1960: U. S. Atomic Sub Circumnavigated the Globe.

NORMAN LEE
Course: Manual Arts
Ambition: Cabinet Maker
Hobbies: Weight Lifting; Woodworking; Fishing

RICHARD D. LEVASSEUR
"Rick"
Course: General
Ambition: Successful Business Career
Hobbies: Auto Mechanics; Bowling; Skating

LIONEL B. LEVESQUE
"Pete"
Course: General
Ambition: First Class Mechanic
Hobbies: Sports Cars; Hot Rods; Custom Cars

KENNETH LEWIS
"Kenny"
Course: General
Ambition: To Be Successful
Hobby: Skiing

ANDREW LIPPO
"Andy"
Course: General
Ambition: To Be a Success in Life
Hobbies: Cars; Bowling
Decorating Committee, 3, 4 (Chairman, 4)

RICHARD V. LISTER
"Dick"
Course: Manual Arts
Ambition: Mechanic
Hobbies: Skiing; Skating; Tennis
Varsity Football, 3

ROBERT M. LISTER
"Bob"
Course: Manual Arts
Ambition: Mechanic
Hobbies: Antique Cars; Coin Collecting

CAROL LIVERSIDGE
"Liver"
Course: College
Ambition: Teacher
Hobbies: Skating; Swimming; Bowling
Home Room Representative, 1; Yearbook, 4

The Triton Cruised 36,000 Miles Under Water in 84 Days.

MICHAEL F. LIZAK
Course: Business
Ambition: Captain in Marine Corps Reserve
Hobbies: Motoring; Bowling; Dancing
Speakers' Club, 4; Debating Society, 4

NICHOLAS J. LOFFREDO, JR.
"Nick"
Course: College
Ambition: Dentist
Hobby: Golf
Math Club, 2; Track Squad, 3

THOMAS L. LONGO
"Tom"
Course: College
Ambition: Engineer
Hobbies: Model Car Customizing; Bowling; Football
Math Club, 2, 3; German Club, 2, 3; Biology Club, 3; Debating Society, 3

MARY LOUISE LO PIANO
"Lopey"
Course: College
Ambition: Elementary School Teacher
Hobbies: Dancing; Swimming
Math Club, 2, 3, 4; French Club, 3, 4; Speakers' Club, 4; Yearbook, 4

JOANNE M. LOVECCHIO
Course: Business
Ambition: Success in Business World
Hobbies: Reading; Traveling; Writing
Italian Club, 3; Commercial Club, 3, 4; Speakers' Club, 4; Debating Society, 2, 3,

BEVERLY A. LUCCHESI
"Bev"
Course: College
Ambition: Teacher
Hobbies: Dancing; Bowling; Reading
Biology Club, 3; Italian Club, 3, 4

THE COMMON POND IN MID-WINTER
This is a favorite gathering-place at recess time.

May 26, 1960: "Mr. K." Withdrew Invitation for "Ike" to Visit Russia.

GEORGE LUCEY
Course: Manual Arts
Ambition: State Trooper
Hobbies: Hunting; Swimming; Skating

JOHN M. LUKAS
Course: College
Ambition: High School English Teacher
Hobbies: Stamp Collecting; Reading; Writing
Debating Society, 3, 4; Latin Club, 3, 4; Biology Club, 3, 4; Math Club, 3, 4

RONALD LUSSIER
Course: College
Ambition: Electronics Engineer
Hobbies: Building Radios; Skiing
Yearbook, 4

RICHARD MACKOOL
"Dick"
Course: College
Ambition: Dentist
Hobby: Bowling
Varsity Basketball, 4

CAROL A. MacLACHLAN
"Mac"
Course: Business
Ambition: Secretary
Hobbies: Water Skiing; Swimming; Skating
Commercial Club, 4; Speakers' Club, 4

DONNA MACOUL
"Mac"
Course: College
Ambition: Registered Nurse
Hobbies: Music; Horseback Riding; Bowling
Homecoming Queen Aide, 4; Speakers' Club, 4; Debating Society, 4; Math Club, 2, 3; French Club, 3; Yearbook, 4

AT THE BASE OF THE FLAGPOLE
Laurel Potter, Jean Pearson, Katherine Burton.

GEORGE F. MAIER
Course: College
Ambition: Electrical Engineer
Hobbies: Amateur Radio; Skin Diving; Automotive Study
German Club, 2, 3, 4

HAROLD J. MAILHOT
"Harry"
Course: General
Ambition: Marine Engineer
Hobbies: Reading; Bowling; Fishing

JOANNE MALIS
"Mal"
Course: College
Ambition: Kindergarten Teacher
Hobbies: Israeli Singing & Dancing; Tennis; Skating
Spanish Club, 3, 4 (Secretary-Treasurer, 3); French Club, 3, 4; Biology Club, 3, 4; Yearbook, 4; Lawrencian, 4; Debating Society, 4; Speakers' Club, 4

JANE MALLINSON
Course: College
Ambition: Medical Technologist
Hobbies: Tennis; Swimming; Bowling
Latin Club, 2; Math Club, 2, 3; Biology Club, 3; French Club, 3; Speakers' Club, 4; Spanish Club, 4; Yearbook, 4

DONNA A. MALOOF
"Donnie"
Course: Business
Ambition: Secretary
Hobbies: Skating; Dancing; Bowling
Commercial Club, 3, 4; Program Committee of Speakers' Club, 4

GAIL K. MALOOF
"Rocky"
Course: Business
Ambition: Successful in Life
Hobbies: Composing Short Stories; Tennis; Skating
Vice President of Commercial Club, 3; President of Commercial Club, 4; Home Room Representative, 2; Alumni Secretary, 3; Speakers' Club, 4

PAULA F. MANNION
"Red"
Course: Business
Ambition: Private Secretary
Hobbies: Skating; Dancing

JOHN MANSOUR
"Big Bad John"
Course: College
Ambition: Not Having to Work
Hobbies: Billiards; Weight-Lifting; Wrestling
Baseball Manager, 1, 2

IRENE MANZI
"Snooky"
Course: College
Ambition: To Be Happy & Successful
Hobbies: Horseback Riding; Dancing; Basketball
Varsity Cheerleader, 4; Yearbook, 4; Speakers' Club, 4; Math Club, 2, 3, 4; Latin Club, 3, 4; French Club, 3, 4; Debating Society, 1, 4

THERESA P. MARCEAU
"Terry"
Course: General
Ambition: To Be Successful
Hobbies: Swimming; Skating; Bowling
Bowling League, 3, 4

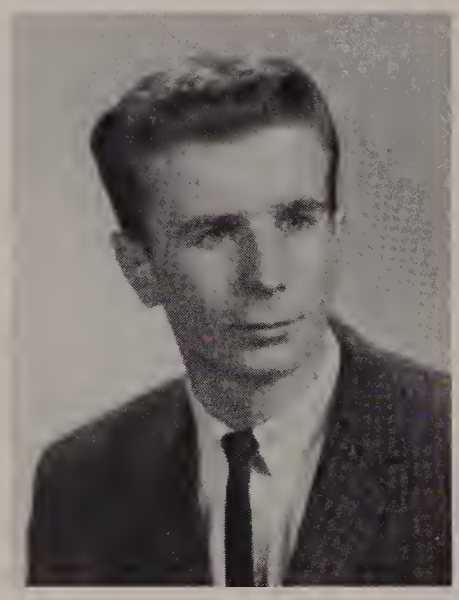

RAYMOND MARCOUX
"Brownie"
Course: College
Ambition: Teacher
Hobbies: Bowling; Billiards; Hunting
Speakers' Club, 4; Debating Society, 4

KATHLEEN J. MARTIN
"Kay"
Course: General
Ambition: Dietician
Hobbies: Swimming; Dancing; Skating

SHEILA MARTIN
Course: Nursing
Ambition: Registered Nurse
Hobbies: Swimming; Skating
Home Room Representative, 1; Debating Society, 2; Yearbook, 4

DONALD J. MARTINEAU
Course: General
Ambition: Salesman
Hobby: Weight-Lifting
Track Squad, 2

ANNA D. MASSI
"Mima"
Course: Business
Ambition: Secretary
Hobbies: Tennis; Bowling; Horseback Riding
Debating Society, 1, 2

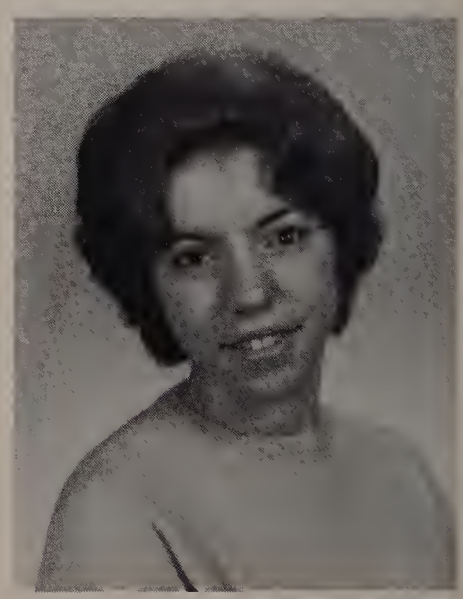

PAMELA MASTER
"Pam"
Course: College
Ambition: High School Teacher
Hobbies: Golf; Skating; Reading
Spanish Club, 3, 4 (Vice President, 3; Program Chairman, 4); Band, 3, 4; Biology Club, 3, 4; Science Fair, 3; Speakers' Club 4; Yearbook, 4

New Super-Highway Cuts Travel Time from Lawrence to Boston.

MARILYN J. MATACHUN
"Mal"
Course: General
Ambition: Dietician
Hobbies: Popular Music; Painting; Dancing

SHIRLEY A. MATSEAS
"Shirl"
Course: Nursing
Ambition: Registered Nurse
Hobbies: Skating; Dancing; Swimming
Speakers' Club, 4

ALFRED T. MATTHEWS
"Al"
Course: College
Ambition: Physical Education Teacher
Hobbies: Water Skiing; Boating; Hunting
JV Football, 1; Varsity Football, 2, 3, 4; Track Squad, 4; Home Room Representative, 4

BEVERLY D. MAURICE
"Bev"
Course: General
Ambition: Telephone Operator
Hobbies: Painting; Dancing; Skating

JANICE MAZZOTTA
"Mazie"
Course: College
Ambition: Elementary School Teacher
Hobbies: Horseback Riding; Tennis
Varsity Cheerleader, 3, 4 (Captain, 4); JV Cheerleader, 2; Home Room Representative, 1, 2; French Club, 3, 4 (Secretary, 4); Latin Club, 3, 4 (Vice President, 4); Yearbook, 4; Lawrencian, 4; Speakers' Club, 4; Debating Society, 1, 4; Math Club, 3, 4

J. BARRETT McCARTHY
Course: College
Ambition: U.S. Coast Guard Academy
Hobbies: Gymnastics; Boating; Fishing
Boys' Debating Society, 2, 3, 4 (President, 3, 4); German Club, 2, 3, 4; Math Club, 3, 4; Biology Club, 4; Track Squad, 2, 3, 4; Yearbook, 4; Speakers' Club, 4

OUTSIDE CITY HALL

Alfred Matthews, Raymond Cavallaro, Nancy Lambert, Olindo Savastano, Paula Rajewski, George Shyavitz, Lauretta Gilbert.

June 12, 1960: Eisenhower Began a Good Will Trip to the Far East.

PATRICIA McCARTHY
Course: College
Ambition: Teacher
Hobbies: Tennis, Dancing; Skating
French Club, 3; Speakers' Club, 4; Yearbook, 4

SHARON L. McCARTHY
"Lee"
Course: Business
Ambition: Secretary
Hobbies: Tennis; Bowling; Horseback Riding
Art Club, 4; Commercial Club, 4

GAIL McCORMICK
"Ginch"
Course: College
Ambition: Pharmacist
Hobbies: Tennis; Swimming; Skating
Home Room Representative, 3,4; Yearbook, 4; Speakers' Club, 4; Spanish Club, 4; Math Club, 2, 3; German Club, 2, 3; Latin Club, 2

BARBARA McDONALD
"Babs"
Course: Business
Ambition: Airline Career
Hobbies: Dancing; Skating; Reading

SUZANNE McDONALD
"Sue"
Course: College
Ambition: Teacher
Hobbies: Reading; Swimming
Math Club, 2, 3, 4; French Club, 3, 4; Biology Club, 3, 4; Lawrencian, 3, 4; Yearbook, 4; Speakers' Club, 4

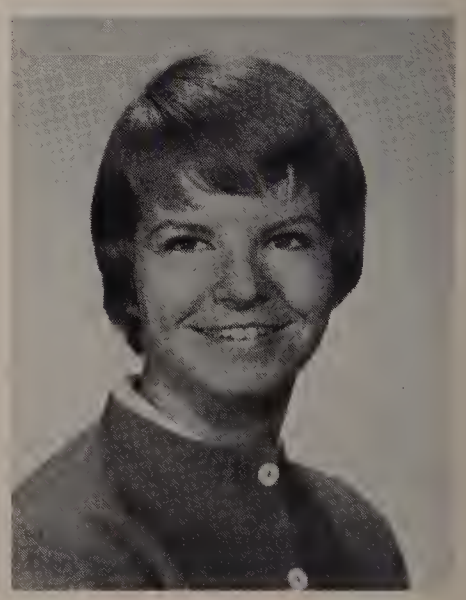

JOYCE A. McKAY
Course: Business
Ambition: Certified Public Accountant
Hobbies: Making Dolls; Collecting Records; Dancing
Debating Society, 2; Commercial Club, 4

AT THE SPANISH WAR "HIKER" STATUE

Richard Hogan, Richard Smith, Benedetta Barbera, Joan Phillips, Josephine De Marco.

ELLEN L. McMAHON
Course: Business
Ambition: Secretary
Hobbies: Dancing; Skating; Swimming

FRANCIS W. McNAMARA
"Mac"
Course: General
Ambition: Mechanical Engineer
Hobby: Working on Cars

JOSEPH MEZZAPELLE
"Mezzi"
Course: General
Ambition: Success in Life
Hobbies: Mountain Climbing; Hunting; Fishing

RAYMOND MICHAUD
"Mitch"
Course: General
Ambition: Captain in U.S. Navy
Hobbies: Hunting; Spectator Sports
JV Basketball, 1

THOMAS MOFFATT
"Muff"
Course: General
Ambition: Mechanic
Hobbies: All Sports; Customizing Cars

JOHN MOHS
Course: College
Ambition: Forester
Hobby: Auto Racing
Math Club, 3; German Club, 4

BLANCHE M. MORAN
Course: General
Ambition: Career Woman
Hobbies: Dancing; Bowling

ANTHONY T. MORESCHI
"Tony"
Course: College
Ambition: Industrial Engineer
Hobbies: Chess; Bowling
German Club, 3; Math Club, 3, 4; Lawrencian, 4; Yearbook, 4

ELAINE T. MORIN
Course: General
Ambition: To Be Successful & Happy
Hobbies: Baking; Dancing; Swimming

ROBERT MORRIS
"Moe"
Course: General
Ambition: Newspaper Editor
Hobbies: Swimming; Billiards; Spectator Sports

JOSEPH MULCAHY
"Joe"
Course: College
Ambition: Engineer
Hobbies: Swimming; Fishing; Hockey
Track, 2, 3, 4; Math Club, 3, 4; Biology Club, 3; Yearbook, 4

CAROL J. MULREANY
"Mul"
Course: Business
Ambition: Stenographer
Hobbies: Bowling; Swimming; Dancing
Debating Society, 1; Speakers' Club, 4; Commercial Club, 4

JOANNE NAHIL
"Jo"
Course: Nursing
Ambition: Registered Nurse
Hobbies: Swimming; Dancing; Bowling
Debating Society, 1, 2, 3, 4; French Club, 3; Biology Club, 3; Speakers' Club, 4

LEONARD NARDELLA
Course: General
Ambition: Successful Business Career
Hobbies: Golf; Guitar; Bowling

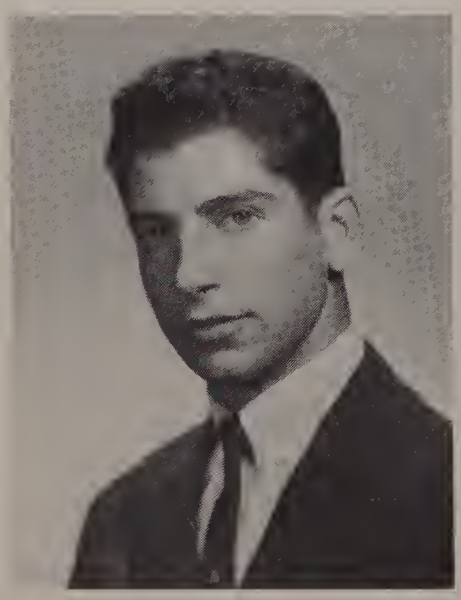

MICHAEL NAROIAN
Course: General
Ambition: Policeman
Hobbies: Art; Baseball; Football
Art Club, 3; JV Baseball, 2

CAROL A. NEILON
"Neilzy"
Course: Business
Ambition: Private Secretary
Hobbies: Horseback Riding; Skiing; Bowling
Alumni Secretary, 4; Debating Society, 1, 2, 3

His Predecessor, Augustine J. Lawlor, Had Reached Retirement Age.

INA NEWBERT
"Ina Claire"
Course: Business
Ambition: Bookkeeper
Hobbies: Reading; Knitting
Commercial Club, 3, 4; Speakers' Club, 4

DONNA JEAN NEWELL
Course: College
Ambition: Lawyer
Hobbies: Cooking; Baking; Painting
Debating Society, 3; Math Club, 4; French Club, 4; Yearbook, 4

JANICE NICOLOSI
"Nickie"
Course: Nursing
Ambition: Registered Nurse
Hobbies: Skating; Skiing; Horseback Riding
French Club, 2

SHARON A. NICOLOSI
Course: General
Ambition: Commercial Artist
Hobbies: Painting; Swimming; Dancing
President of Art Club, 4

RICHARD O'NEIL
"Kibba"
Course: College
Ambition: Engineer
Hobbies: Tennis; Basketball; Swimming
French Club, 3; Speakers' Club, 4; Yearbook, 4

ANTHONY J. ORLANDO
"Stokes"
Course: General
Ambition: To Be Successful
Hobby: Participation in Sports
JV Football, 1, 2; JV Basketball, 1, 2

SENIORS PLAYING TOUCH FOOTBALL
This is a common sight at recess during the fall.

WILLIAM O'SULLIVAN
Course: Business
Ambition: Certified Public Accountant
Hobbies: Deep Sea Fishing; Horseback Riding
Track Squad, 3, 4; Yearbook, 4

ELAINE OUELLETTE
"Buzz"
Course: College
Ambition: Laboratory Technician
Hobbies: Horseback Riding; Bowling; Skiing
Math Club, 2; French Club, 3; Biology Club, 4; Speakers' Club, 4; Yearbook, 4

PETER JOHN OUELLETTE
Course: General
Ambition: Naval Career
Hobbies: Astronomy; Model Building

ALBERT E. PACKARD, JR.
"Al"
Course: College
Ambition: Chemist
Hobbies: Stamp Collecting; Chess; Fishing
Math Club, 3; German, 3, 4

CONSTANCE A. PADELLARO
"Connie"
Course: Business
Ambition: Private Secretary
Hobbies: Skiing; Swimming; Dancing

EDWARD J. PAGE
"Pagey"
Course: College
Ambition: Store Manager
Hobbies: Painting; Decorating; Display Work
German Club, 2, 3; Track Squad, 3, 4

ENJOYING COMMON PLAYGROUND SWINGS

William Cook, Edith Carrie, Edmund Skea, Joan Snyder.

Kennedy and Nixon Carried Their Campaigns into American Homes.

BEVERLY A. PALMIGIANO
"Bev"
Course: College
Ambition: Registered Nurse
Hobbies: Softball; Skating; Dancing
Math Club, 2; Italian Club, 4; Speakers' Club, 4; Biology Club, 4

DANIEL J. PAPA
"Buddy"
Course: College
Ambition: Successful in Life
Hobbies: Golf, Tennis; Swimming
Italian Club, 3, 4; (Treasurer, 4); Debating Society, 3, 4 (Secretary, 4); Math Club, 2, 3, 4; Decorating Committee, 4; Speakers' Club, 4

JAMES H. PARAH
"Jim"
Course: General
Ambition: Refrigeration Engineer
Hobbies: Cars; Football; Skating
Art Club, 4

ANTHONY PARDI
"Tony"
Course: Business
Ambition: Success in Life
Hobbies: Water Skiing; Swimming; Reading

SANDRA PARISE
Course: General
Ambition: Professional Dancer
Hobbies: Dancing; Skating; Painting
Home Room Representative, 2; Talent Night, 4; Speakers' Club, 4

DONNA L. PARKER
"Red"
Course: General
Ambition: Airline Stewardess
Hobbies: Reading; Dancing

GEORGE RICHARD PAROLISE
Course: General
Ambition: To Be Successful in Life
Hobbies: Water Skiing; Electronics; Cars

EDWARD F. PARTHUM
"Eddie"
Course: College
Ambition: Accountant
Hobbies: Stamp Collecting; Fishing; Bowling

PATRICIA PAUK
"Pat"
Course: Business
Ambition: Commercial Artist
Hobbies: Collecting Art Objects; Roller Skating
Art Club, 3, 4; Debating Society, 3, 4; Speakers' Club, 4; Yearbook, 4

DONNA L. PAVONE
"Dawn"
Course: General
Ambition: Beautician
Hobbies: Swimming; Skating; Dancing

JEAN R. PEARSON
Course: College
Ambition: Teacher
Hobbies: Tennis; Skating; Swimming
German Club, 2, 3, 4 (Secretary, 4); Home Room Representative, 2; Debating Society, 1, 3, 4; Biology Club, 3, 4; Speakers' Club, 4; Yearbook, 4; Math Club, 2

BEATRICE PELCZAR
"Bea"
Course: Nursing
Ambition: Registered Nurse
Hobbies: Dancing; Bowling; Skating
Debating Society, 2; Italian Club, 3

RONALD J. PELLERIN
"Ronnie"
Course: General
Ambition: Electrician
Hobbies: Fishing; Hunting; Swimming
Track Squad, 3

MICHAEL J. PERRAULT
"Mike"
Course: General
Ambition: Professional Hockey Player
Hobbies: Hockey; Drag Racing; Customizing Cars
JV Football, 2

JOYCE ANN PETTINELLI
Course: Business
Ambition: Medical Secretary
Hobbies: Horseback Riding; Tennis; Swimming
Secretary-Treasurer of Speakers' Club, 4; Home Room Representative, 3; Debating Society, 2, 3; Commercial Club, 3, 4

VICTOR J. PETZY
"Vic"
Course: College
Ambition: Dentist
Hobbies: Chess; Swimming
Varsity Basketball, 2, 3, 4; (Captain, 4); Varsity Football, 2, 3, 4; Track, 3; Home Room Representative, 4; Latin Club, 3, 4; (Secretary-Treasurer, 3); Math Club, 2, 3, 4; Yearbook, 4; Good Government Day Representative at State House, 4

Popular Vote Plurality Was Only 110,000 Out of 36,000,000.

ALAN PHAIR
"Al"
Course: Business
Ambition: Successful in Life
Hobbies: Golf; Dancing; Bowling
Speakers' Club, 4; Commercial Club, 4

JOAN M. PHILLIPS
Course: Business
Ambition: Payroll Clerk
Hobbies: Skating; Swimming; Horseback Riding

JOSEPHINE M. PIAZZA
"Jo"
Course: Business
Ambition: Dress Designer
Hobbies: Sewing; Skating; Dancing
Commercial Club, 3, 4 (Treasurer, 4); Alumni Secretary, 3, 4; Speakers' Club, 4

RONALD J. PICA
"Ronnie"
Course: General
Ambition: Mechanic on Jets
Hobby: Hunting

STEPHEN PIEROG
"Steve"
Course: General
Ambition: Construction Contractor
Hobbies: Boat Racing; Water Skiing; Horseback Riding

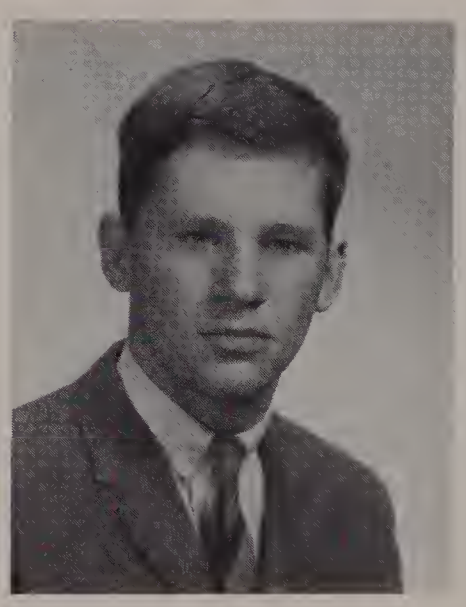

PATRICIA A. PITOCCHELLI
"Pat"
Course: Business
Ambition: Hairdresser
Hobbies: Music; Dancing; Bowling

READY FOR THE OPEN ROAD

Rear: Michael Aliberti, Salvatore D'Antonio, Michael Perrault. Front: Fred Blackington.

December 31, 1960: Year Ended with American Economy in Recession.

SUSAN POMERLEAU
"Sue"
Course: Business
Ambition: Secretary
Hobbies: Dancing; Skating; Bowling
Math Club, 2; Debating Society, 2, 3, 4; Commercial Club, 3, 4; Speakers' Club, 4

FRANK S. POSLUSZNY, JR.
"Fuzzy"
Course: College
Ambition: Air Force Career
Hobbies: Tobogganing; Horseback Riding; Fishing
Home Room Representative, 1; German Club, 3; Yearbook, 4

LAUREL POTTER
"Laurie"
Course: College
Ambition: Diplomat in Foreign Service
Hobbies: Music; Dancing; Reading
Debating Society, 3, 4; Science Fair, 4; Italian Club, 4; Talent Night, 4; Speakers' Club, 4; Yearbook, 4

NORMAND R. POULIN
Course: General
Ambition: To Succeed in Life
Hobbies: Skating; Bowling; Fishing
Vice President of Class, 3; Home Room Representative, 2, 3, 4; Varsity Football, 2, 3, 4; JV Football, 1; Varsity Basketball, 2, 3, 4; JV Basketball, 1; Varsity Baseball, 3, 4

DOUGLAS PRICE
"Doug"
Course: College
Ambition: Architect
Hobbies: Stereo Records; Swimming; Bowling
Latin Club, 3; Spanish Club, 3; Lawrencian, 4; Yearbook, 4

ALFRED J. PRIVITERA, JR.
"Freddie"
Course: Business
Ambition: Successful Business Administrator
Hobbies: Model Railroading; Tennis; Stamp Collecting

GUN CREW "READY FOR ACTION"

Anthony De Marco, Mary Lou Lo Piano, Kathleen Sheehy, Irene Manzi, Robert Urbon.

Five Million Unemployed Turned to New Administration for Help.

ROSARIO J. PULVINO
"Ron"
Course: College
Ambition: Teacher
Hobbies: Stamp Collecting; Record Collecting; Skiing
Italian Club, 3, 4; Yearbook, 4

SANDRA MARY PROVENCAL
"Sandi"
Course: Nursing
Ambition: Secretarial Work
Hobbies: Bowling; Dancing; Skating

CARMEN J. PURPORA
"Butch"
Course: College
Ambition: Successful Life
Hobbies: Golf; Football; Swimming

THOMAS PURCELL
"Tom"
Course: General
Ambition: Success in Life
Hobbies: Boating; Horseback Riding; Motoring

RICHARD J. QUIRINALE
"Rick"
Course: General
Ambition: To Become a Priest
Hobbies: Bowling; Skating; Dancing

JOHN QUAGLIETTA
"Jack"
Course: General
Ambition: Automobile Dealer
Hobbies: Collecting Coins & Semi-Precious Gems; Fishing

JOHN RACZKOWSKI
Course: Business
Ambition: Accountant
Hobbies: Water Skiing; Fishing; Dancing

IRENE A. RACITI
"Kookie"
Course: General
Ambition: To Be Successful in Life
Hobbies: Dancing; Bowling; Swimming

JOHN A. RADWICH
"Johnny"
Course: General
Ambition: Photographer
Hobbies: Camping; Photography; Water Sports

MILDRED RAGONESE
"Millie"
Course: Business
Ambition: Hairdresser
Hobby: Dancing
Debating Society, 1; Commercial Club, 4; Speakers' Club, 4

ROBERT RAHILLY
"Rile"
Course: General
Ambition: Draftsman
Hobbies: Billiards; Spectator Sports

PAULA J. RAJEWSKI
"Twidgie"
Course: College
Ambition: Registered Nurse
Hobbies: Collecting Stuffed Animals; Piano; Dancing
Debating Society, 1, 2; Talent Night Prize Winner, 1; Yearbook, 4

ANTHONY C. RANDAZZO
"Randy"
Course: College
Ambition: Further Education at College
Hobbies: Music; Fishing
Band, 1, 2, 3, 4; Debating Society, 3, 4

BEVERLY ANNE RAPA
"Bev"
Course: Business
Ambition: Interior Decorator
Hobbies: Sewing; Cooking; Dancing
Debating Society, 1, 2, 3, 4; Italian Club, 3; Commercial Club, 4

DIANE L. RAZZA
"Dee Dee"
Course: Business
Ambition: Typist
Hobbies: Dancing; Bowling; Swimming
Commercial Club, 3; Art Club, 3, 4

DOMENIC REITANO
"Don"
Course: General
Ambition: Electronics Engineer
Hobbies: Skating; Skiing; Horseback Riding

"Ask What You Can Do for Your Country." (Inaugural Address)

FRED M. RICCIO
Course: Business
Ambition: To Be Successful
Hobbies: Football, Basketball
Italian Club, 3, 4

LINDA RICCIO
Course: General
Ambition: Expert Typist
Hobbies: Dancing; Reading

ELIZABETH ANN RILEY
"Betty"
Course: General
Ambition: To Be Happy
Hobbies: Cooking; Swimming; Skating
Chairman of Homecoming Queen Contest, 4

DONNA RISTEM
Course: College
Ambition: Medical Secretary
Hobbies: Dancing; Swimming; Skating
Home Room Representative, 4; Italian Club, 3, 4; Math Club, 2; Speakers' Club, 4; Debating Society, 4; Yearbook, 4

JOSEPH ROBERGE
"Bill"
Course: Manual Arts
Ambition: Sheet Metal Worker
Hobby: Spectator Sports

ANGELA RODOPOULOS
"Angie"
Course: Business
Ambition: Song Writer
Hobbies: Singing; Composing Songs; Dancing
Talent Night, 3, 4; Debating Society, 3

IN THE CHOW LINE

Sandra Schenk, Corinne Hatem, Joan Phillips, Diane Fowler.

March 28, 1961: Twenty-Third Amendment to U. S. Constitution Adopted.

SANDRA J. ROGALSKI
"Cookie"
Course: Business
Ambition: Private Secretary
Hobbies: Bowling; Dancing; Skating

DENIS RONDEAU
Course: Manual Arts
Ambition: Automobile Mechanic
Hobbies: Tinkering on Cars; Spectator Sports
School Locker Repairman, 2, 3, 4

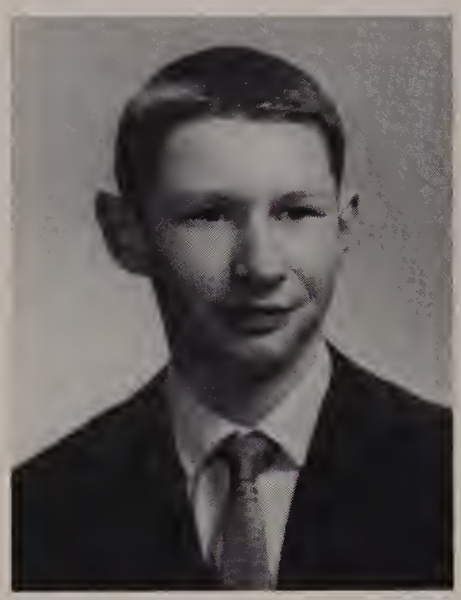

JOHN A. ROSA
Course: General
Ambition: To Be Successful in Life
Hobbies: Water Skiing; Fishing; Bowling

LINDA A. ROSMAN
"Lyn"
Course: College
Ambition: Librarian
Hobbies: Reading; Tennis; Bowling
French Club, 2, 3, 4; Math Club, 3, 4; Debating Society, 3, 4; Yearbook, 4; Lawrencian, 4; Speakers' Club, 4; Latin Club, 3, 4; Alumni Night Usherette, 3; Science Fair, 1

DENIS R. ROSS
"Den"
Course: Manual Arts
Ambition: Professional Jazz Musician
Hobbies: Record Collecting; Skin Diving; Swimming
Band, 1 ,2, 3, 4

LOUIS ROSSI
"Louie"
Course: College
Ambition: Teacher
Hobbies: Chess; Music; Boating
Italian Club, 3, 4; Math Club, 4

GATHERED AT THE YWCA ENTRANCE

Geraldine Samperi, Paula Vaccaro, Antoinette Scalora, Louise George, Angela Rodopoulos.

Residents of Washington, D. C. Can Now Vote for President.

GERALDINE L. RUSSO
"Gerri"
Course: Business
Ambition: To Live Happily
Hobbies: Painting; Bowling; Skating

CAROLE A. SAINDON
Course: Business
Ambition: Business Career
Hobbies: Reading; Sewing
Home Room Representative, 1; Commercial Club, 3, 4; Speakers' Club, 4

FRED M. SALIBA
Course: College
Ambition: High School Teacher
Hobbies: Keeping Scrapbook on Boston Patriots; Spectator Sports
Boys' Debating Society, 3, 4 (Treasurer, 4); Latin Club, 3, 4; Yearbook, 4; Math Club, 4

MICHAEL SALKOVITZ
"Herc"
Course: General
Ambition: Professional Musician
Hobbies: Drawing; Swimming; Physical Culture
Band, 3, 4

GERALDINE C. SAMPERI
"Gerry"
Course: Business
Ambition: To Be Happy
Hobbies: Dancing; Bowling; Skating
Treasurer of Girls' Debating Society, 4

SALVATORE SAMPERI
"Butch"
Course: General
Ambition: Barber
Hobbies: Dancing; Drawing

STEVE T. SANBORN
Course: General
Ambition: Success in Life
Hobbies: Collecting Coins & Stamps; Car Models

PHILIP J. SANGUEDOLCE
Course: General
Ambition: Dental Technician
Hobbies: Dancing; Skating; Horseback Riding

WILLIAM SANTOMAS
"Bill"
Course: General
Ambition: Air Force Career
Hobbies: Hot Rods; Swimming; Dancing

MARY SANTA SANZICA
Course: General
Ambition: Happiness & Success in Life
Hobbies: Horseback Riding; Dancing; Swimming

GERALDINE M. SANZO
"Gerry"
Course: Business
Ambition: To Be Successful
Hobbies: Painting; Dancing; Bowling
French Club, 3

FRANK J. SAPIENZA
Course: College
Ambition: Newspaper Man
Hobbies: Painting; Bowling; Fishing
Yearbook, 4

MARY L. SAPIENZA
Course: College
Ambition: Teacher
Hobbies: Music; Swimming
Girls' Debating Society, 3, 4 (President, 4); Home Room Representative, 1, 3; Yearbook, 4; Lawrencian, 4; Perkins Prize, 1; Gerrish Prize, 3; Talent Night, 2, 3, 4; Biology Club, 3; Latin Club, 3, 4; Italian Club, 3, 4 (Program Chairman, 3); Honorable Mention in American Association of Italian Teachers' Contest, 3; Math Club, 3, 4; Speakers' Club, 4

ANGELA A. SAPUPPO
"Angie"
Course: Business
Ambition: X-Ray Technician
Hobbies: Playing Piano; Knitting; Skating
Debating Society, 3; Italian Club, 3, 4; Commercial Club, 3, 4; Yearbook, 4; Speakers' Club, 4; Biology Club, 3

JEAN M. SARCIONE
"Sarce"
Course: Business
Ambition: To Be Happy
Hobbies: Drawing; Sewing; Bowling
Varsity Cheerleader, 3, 4; JV Cheerleader, 1; Home Room Representative, 3; Art Club, 3, 4 (Secretary, 4); Commercial Club, 3; Debating Society, 1, 4

MARY MARGARET SARCIONE
"Freckles"
Course: Business
Ambition: Bookkeeper
Hobbies: Skating; Bowling; Dancing
Secretary of Commercial Club, 4

Major Yuri Gagarin's Feat Hailed by the Communists.

OLINDO J. SAVASTANO
"Willie"
Course: College
Ambition: Success in Business World
Hobbies: Fishing; Boating; Spectator Sports
Varsity Football, 3, 4; JV Football, 1; Varsity Baseball, 4; Track Squad, 4; Home Room Representative, 4; Math Club, 3, 4; Italian Club, 3, 4; Biology Club, 3; Yearbook, 4

SANDRA J. SAVINELLI
"Sav"
Course: College
Ambition: Fashion Retailer
Hobbies: Painting; Knitting; Skating
Speakers' Club, 4; Spanish Club, 4

ALBERT SCALERA
Course: Business
Ambition: Success in Life
Hobby: Participation in Team Sports

ANTOINETTE C. SCALORA
"Toni"
Course: Business
Ambition: Secretary
Hobbies: Drawing; Sewing; Cooking
Art Club, 3, 4; Commercial Club, 3, 4

RICHARD SCHAUFENBIL
"Rick"
Course: General
Ambition: Salesman
Hobbies: Bowling; Baseball; Swimming

SANDRA J. SCHENK
"Sandy"
Course: Business
Ambition: Medical Secretary
Hobbies: Dancing; Skating; Bowling
Debating Society, 3, 4; Speakers' Club, 4; Commercial Club, 4

IN THE SHADOW OF THE COURT HOUSE

Dolores Flibotte, Edward Boda, June Larco, Joseph Mulcahy, Gail Maloof, Eva Taper, Louis Rossi, Irene Galluccio.

May 5, 1961: Alan B. Shepard Became First American Astronaut.

PAULINE J. SCIACCA
"Paul"
Course: College
Ambition: Success in Life
Hobbies: Tennis; Skating; Painting
Italian Club, 3, 4; Speakers' Club, 4

LUCILLE K. SERGI
"Lou"
Course: Business
Ambition: Success & Happiness in Life
Hobbies: Bowling; Skiing; Knitting
Debating Society, 1, 2, 3

BEVERLY E. SEWADE
"Bev"
Course: General
Ambition: Choreographer
Hobbies: Figure Skating; Dancing
Majorette, 1, 2, 3, 4 (Co-Captain, 4); Spanish Club, 3, 4; Talent Night, 1, 2, 3, 4; Yearbook, 4; Lawrencian, 4; Speakers' Club, 4

ROBERT F. SHAW
"Bob"
Course: General
Ambition: Telephone Maintenance Man
Hobbies: Cars; Hunting; Bowling

KATHLEEN E. SHEEHY
"Shee"
Course: College
Ambition: Elementary School Teacher
Hobbies: Attending Sports Events; Dancing
Debating Society, 1, 2; Math Club, 2, 3, 4; Biology Club, 3, 4; Speakers' Club, 4; French Club, 3, 4; Talent Night, 4; Yearbook, 4

CAROL SHRIPSA
Course: College
Ambition: To Be Successful in Life
Hobbies: Dancing; Collecting Records
Speakers' Club, 4

OPPOSITE THE CITY HALL

Walter Kozat, Fred Saliba, Donald Torrisi, Wayne Wilkinson (in rear), James Emmert, John Raczkowski, Diane Silliter, Marie Indurre, Norma Hood.

He Rode Space Capsule 115 Miles in Sub-Orbital Flight.

GEORGE E. SHYAVITZ
"Ed"
Course: College
Ambition: Electronics Engineer
Hobbies: Water Skiing; Fish Breeding; Auto Mechanics
Yearbook, 4

CECELIA A. SIDLEY
Course: Business
Ambition: To Be Very Happy
Hobbies: Dancing; Bowling
Home Room Representative, 1

DIANE C. SILLITER
Course: Business
Ambition: Medical Secretary
Hobbies: Swimming; Bowling; Dancing
French Club, 3; Commercial Club, 4; Speakers' Club, 4; Debating Society, 4

RICHARD L. SILVA
"Lefty"
Course: General
Ambition: Football Coach
Hobbies: Dancing; Spectator Sports
Varsity Football, 3, 4; JV Football, 1; Track Squad, 3; JV Baseball, 3; Home Room Representative, 4

ROBERT J. SILVA
"Sill"
Course: General
Ambition: Barber
Hobbies: Football; Track; Baseball
Varsity Football, 3, 4; Track Squad, 3

WILLIAM S. SILVEIRA
Course: General
Ambition: Policeman in Washington, D.C.
Hobbies: Weight-Lifting; Bowling; Skating

JOHN JOSEPH SIPSEY
"Joe"
Course: General
Ambition: To Further Education
Hobbies: Dancing; Basketball; Swimming

DELORES P. SIROIS
"Dee"
Course: Business
Ambition: Secretary
Hobbies: Swimming; Dancing; Skating

August 6-7, 1961: Soviet Cosmonaut Made 17 Orbits of the Earth.

EDMUND SKEA
"Ed"
Course: College
Ambition: Teacher
Hobbies: Table Tennis; Skating
Math Club, 2, 3, 4; Biology Club, 3; French Club, 3, 4; Latin Club, 3, 4; Yearbook, 4

ELEANOR SKOLSKI
Course: Business
Ambition: Bookkeeper
Hobbies: Collecting Records; Reading
Commercial Club, 3, 4

DIANE M. SMERDON
Course: College
Ambition: To Be Successful
Hobbies: Bowling; Skiing; Swimming
Majorette, 1; Math Club, 2; Debating Society, 2, 3; Speakers' Club, 4; Spanish Club, 4

JOANNE C. SMITH
"Smitty"
Course: College
Ambition: High School Teacher
Hobbies: Swimming; Skating, Bowling
Varsity Cheerleader, 4; Girls' Debating Society, 2, 3, 4 (Secretary, 4); Spanish Club, 3, 4; Italian Club, 3, 4; Speakers' Club, 4

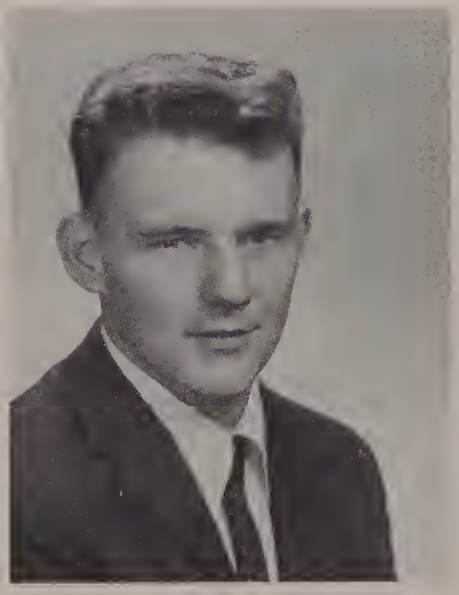

LEONARD SMITH
"Len"
Course: General
Ambition: Policeman
Hobbies: Spectator Sports; Cars; Hunting
Varsity Football, 3, 4; Art Club, 4

RICHARD E. SMITH
"Rich"
Course: College
Ambition: High School Teacher
Hobbies: Judo; Bowling; Swimming
Yearbook, 4

RONALD DAVID SMITH
"Smitty"
Course: College
Ambition: To Be Successful & Happy
Hobbies: Skating; Skiing; Drag Racing
Home Room Representative, 1; German Club, 3, 4; Decorating Committee, 3, 4

GILBERT WARD SNOW
"Gil"
Course: General
Ambition: Helicopter Pilot
Hobbies: Camping; Hiking; Fishing
Varsity Football, 2, 3, 4

Gherman Stepanovic Spent 25 Hours in Prolonged Weightlessness.

JOAN SNYDER
Course: College
Ambition: Biologist
Hobbies: Tennis; Bowling; Reading
Math Club, 2, 3; Biology Club, 3; Latin Club, 3, 4; French Club, 3, 4; Lawrencian, 4; Yearbook, 4; Speakers' Club, 4

VIVIAN L. SOCCI
Course: Nursing
Ambition: Registered Nurse
Hobbies: Dancing; Skating; Bowling
Biology Club, 3

ROGER SOUCY
Course: Manual Arts
Ambition: Machinist
Hobbies: Fishing; Swimming

SHARON LEONORE SPAULDING
"Sherry"
Course: General
Ambition: Success in Life
Hobbies: Drawing; Reading; Swimming
Art Club, 4

WAYNE W. SPIRES
Course: College
Ambition: Newspaper Publisher
Hobbies: Participation in Team Sports; Swimming
JV Football, 1

HERBERT A. STACY
Course: College
Ambition: Veterinarian
Hobbies: Hunting; Fishing; Bowling
Band, 1, 2, 3

RED CROSS VOLUNTEER WORKERS

Mary Campione, Marie De Luca, Carol Whitney, Maryann Foley.

August 13, 1961: Communists Sealed Off West Berlin Border.

JOAN MARIE ST. AMAND
"Gabby"
Course: College
Ambition: Child Psychiatrist
Hobbies: Painting; Bowling; Dancing
Debating Society, 1, 2, 3, 4; Speakers' Club, 4

JACQUELINE E. STEELE
"Jackie"
Course: Business
Ambition: Secretary
Hobbies: Painting; Drawing; Dancing

JUDITH O. STEVENS
"Judy"
Course: College
Ambition: Physicist
Hobbies: Swimming; Skiing; Knitting
Home Room Representative, 2; Math Club, 2, 3, 4 (Secretary, 4); Science Fair, 1, 3; Perkins Prize, 2, 3; National Merit Scholarship Letter of Commendation, 4; Yearbook, 4; Lawrencian, 4; Debating Society, 2, 4; Speakers' Club, 4; German Club, 2, 3, 4; Alumni Night Usherette, 3

RAYMOND ST. JEAN
Course: General
Ambition: Air Force Career
Hobbies: Boating; Swimming

LEO ST. LOUIS
"Lee"
Course: Manual Arts
Ambition: To Further Education
Hobbies: Skating; Swimming; Bowling

JANICE M. STORLAZZI
"Jan"
Course: College
Ambition: High School Teacher
Hobbies: Swimming; Dancing
French Club, 2, 3; Spanish Club, 3; Speakers' Club, 4; Yearbook, 4

POLISHING THE "OLD JALOPY"

Standing: Edith Carrie, Antal Szakacs
Kneeling: Gail Diminico

2,500 Refugees Had Been Fleeing to Freedom Each Day.

RICHARD STULGIS
"Dick"
Course: College
Ambition: Civil Engineer
Hobbies: Bowling; Swimming
Track, 3, 4; Math Club, 4; Biology Club, 4

ARTHUR SULLIVAN
"Sully"
Course: General
Ambition: Success in Life
Hobby: Tinkering on Cars

FRANCIS J. SULLIVAN
"Sully"
Course: General
Ambition: To Be Happy & Successful
Hobbies: Baseball; Bowling; Swimming

GEORGE J. SWEENEY
Course: General
Ambition: To Be Successful
Hobbies: Camping; Fishing; Hunting

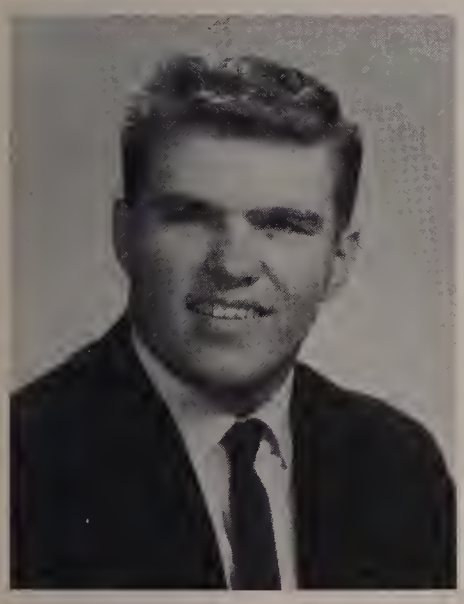

KATHLEEN SWEET
"Kathy"
Course: College
Ambition: Business Career
Hobbies: Painting; Drawing; Collecting Novelties
Aide to Homecoming Queen, 3; Speakers' Club, 4; Spanish Club, 4

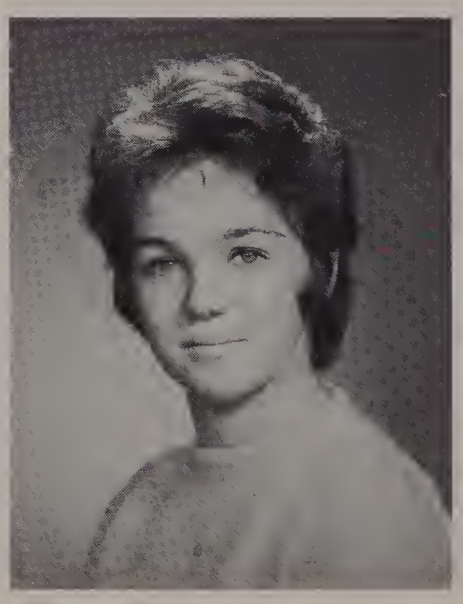

AUGUSTINE J. SWIFT
"Swifty"
Course: General
Ambition: Success in Life
Hobbies: Skin Diving; Horseback Riding; Dancing
Varsity Football, 3, 4; JV Football, 2; Varsity Baseball, 3, 4; JV Baseball, 2; JV Basketball, 1, 3; Track Squad, 2; Decorating Committee, 3, 4; Yearbook, 4

ANTAL SZAKACS
"Tony"
Course: College
Ambition: Journalist
Hobbies: Fishing; Motoring; Reading
German Club, 2, 4; Lawrencian, 3, 4

JANET M. SZOSTAK
"Jan"
Course: College
Ambition: Executive Secretary
Hobbies: Skiing; Boating; Tennis
Girls' Debating Society, 1, 2, 3, 4 (Sergeant-at-Arms, 4); Biology Club, 3, 4; Speakers' Club, 4; Yearbook, 4

JOYCE S. TAIRA
Course: College
Ambition: Success in Life
Hobbies: Piano; Skiing; Bowling

EVA M. TAPER
Course: Business
Ambition: Secretary
Hobbies: Dancing; Drawing; Sewing
Commercial Club, 3, 4; Alumni Secretary, 4; Speakers' Club, 4

FRANCES S. THIBODEAU
"Frankie"
Course: General
Ambition: To Be Happy & Successful
Hobbies: Swimming; Dancing; Bowling
Art Club, 4

FAITH THOMPSON
Course: Business
Ambition: Pediatrician
Hobbies: Dancing; Swimming; Bowling
Home Room Representative, 4

DOROTHY THORNTON
"Dottie"
Course: Business
Ambition: Success in Life
Hobbies: Dancing; Ice Skating; Bowling

RUTH F. TINSCH
"Tinscha"
Course: Business
Ambition: Court Stenographer
Hobbies: Dancing; Swimming; Skating
Secretary-Treasurer of Class, 1; Home Room Representative, 3, 4; Varsity Cheerleader, 3, 4; Speakers' Club 4; Commercial Club, 4

MARY ANN TODD
"Toddie"
Course: College
Ambition: Teacher
Hobbies: Bowling; Swimming
Math Club, 2; Biology Club, 3; German Club, 3, 4; Speakers' Club, 4; Yearbook, 4

JO-ANN TOMBARELLO
"Jo"
Course: Business
Ambition: Hairdresser
Hobby: Dancing
Art Club, 3, 4; Speakers' Club, 4; Commercial Club, 4; Debating Society, 4

Sixty-First Circuit Clout Came in Final Game of Season.

DONALD TORRISI
"Don"
Course: College
Ambition: History Teacher
Hobbies: Hunting; Fishing; Spectator Sports
Track Squad, 4; German Club, 4; Debating Society, 4

ARLENE R. TORRISI
"Al"
Course: Business
Ambition: Hair Stylist
Hobby: Dancing
Commercial Club, 4; Speakers Club, 4

ESTELLE TRAVERS
Course: College
Ambition: Professional Singer
Hobbies: Skiing; Skating; Playing Piano
Homecoming Queen, 4; Majorette, 1, 2, 3, 4; Talent Night, 1, 2, 3, 4; Home Room Representative, 3; Spanish Club, 3, 4; Debating Society, 2; Speakers' Club, 4

JOANNE E. TORRISI
"Jo"
Course: College
Ambition: Success in Life
Hobbies: Skating; Swimming
Majorette, 1, 2, 3; Italian Club, 3; Yearbook, 4; Speakers' Club, 4

RAYMOND G. TURCOTTE
"Frenchie"
Course: Manual Arts
Ambition: Electrician
Hobbies: Hunting; Fishing
Science Fair, 3

ANTHONY P. TRAVERSO, JR.
Course: College
Ambition: Manager
Hobbies: Bowling; Fishing
Math Club, 4; Italian Club, 4

SENIOR CLASS CAROLERS

Lawrence High students take part in the municipal Christmas observance annually.

October 30, 1961: Soviets Detonated 50 Megaton Nuclear Bomb.

JAN P. TURLEY
Course: College
Ambition: Veterinarian
Hobbies: Tennis; Swimming; Knitting
Lawrencian, 3, 4; French Club, 3, 4; Spanish Club, 3, 4; Topic Chairman of Girls' Debating Society, 4; Yearbook, 4; Science Fair, 3; Math Club, 3; Alumni Night Usherette, 3

DIANA TWOMEY
"Dinah"
Course: Business
Ambition: Government Worker
Hobbies: Water Skiing; Bowling
Homecoming Queen Aide, 3; Debating Society, 3, 4; Speakers' Club, 4

PAULA S. ULIANO
Course: College
Ambition: Elementary School Teacher
Hobbies: Golf; Skating; Horseback Riding
Vice President of Class, 2; German Club, 2, 3, 4 (Vice President, 4); Math Club, 2, 3; Debating Society, 2, 3; Home Room Representative, 1, 3; Lawrencian, 3; Yearbook, 4

ROBERT J. URBON
"Bob"
Course: College
Ambition: Dentist
Hobby: Athletics
Vice President of Math Club, 3; Biology Club, 3; Varsity Baseball, 3, 4; JV Basketball, 1, 2, 3; Varsity Basketball, 4

JOHN W. UZDAVINIS
"Uzzy"
Course: General
Ambition: Automobile Mechanic
Hobbies: Customizing Cars; Dancing; Reading

PAULA VACCARO
Course: Business
Ambition: Bookkeeper
Hobbies: Skating; Skiing; Dancing
Commercial Club, 4; Speakers' Club, 4; Italian Club, 3, 4

ON THE LAWRENCE STREET MALL

Carol Neilon, Jacqueline Steele, Irene Viger, Anthony Pardi, James Finocchiaro, Edward Parthum.

CLAUDETTE RACHEL VAILLANCOURT
"Claudie"
Course: Business
Ambition: Secretary
Hobbies: Ice Skating; Swimming

JOYCE M. VENTRILLO
Course: General
Ambition: Success in Life
Hobbies: Cooking; Dancing; Swimming

RONALD VERVILLE
"Ron"
Course: General
Ambition: Professional Golfer
Hobbies: Golf; Bowling; Skating
Varsity Baseball, 3, 4

THOMAS R. VERVILLE
"Giant"
Course: General
Ambition: Machinist
Hobby: Golf
Bowling League, 1; JV Baseball, 1; Varsity Baseball, 2, 3, 4

PETER J. VIENS
"Vienzy"
Course: General
Ambition: State Trooper
Hobbies: Bowling; Skating; Hunting

IRENE M. VIGER
"Pigene"
Course: Business
Ambition: Private Secretary
Hobbies: Dancing; Swimming; Skating

VITO VILKISIUS
Course: College
Ambition: Teacher
Hobbies: Skin Diving; Hunting; Fishing

DONNA VITTA
Course: College
Ambition: Teacher
Hobbies: Dancing; Swimming; Bowling
Italian Club, 3; Spanish Club, 3; Speakers' Club, 4; Yearbook, 4

January 7, 1962: New Robert Lee Frost School Dedicated.

JOYCE ANN WEBER
"Cookie"
Course: Nursing
Ambition: Hairdresser
Hobbies: Skating; Swimming; Bowling
Yearbook, 4

JOHN WESTON
Course: General
Ambition: Mechanic
Hobby: Bowling

CHARMIAN WHITE
"Smokey"
Course: College
Ambition: Registered Nurse
Hobbies: Horseback Riding; Dancing; Skating
Debating Society, 1, 2, 4; Math Club, 2, 3; French Club, 3, 4; Biology Club, 4; Speakers' Club, 4; Yearbook, 4

CAROL E. WHITNEY
Course: Business
Ambition: Secretary
Hobbies: Swimming; Skating; Dancing

JOSEPH M. WIACEK
Course: General
Ambition: Auto Mechanic
Hobbies: Hunting; Fishing

THADDEUS WILK
"Teddy"
Course: General
Ambition: Technical Engineer
Hobbies: Weight-Lifting; Water Skiing
JV Football, 1; Track Squad, 1, 2; Yearbook, 4

WAYNE D. WILKINSON
"Wilk"
Course: College
Ambition: Professional Baseball Player
Hobbies: Water Skiing; Dancing; Bowling
Baseball, 2, 3, 4 (Captain, 4); JV Baseball, 1; JV Football, 1; JV Basketball, 2; Home Room Representative, 2, 3; Speakers' Club, 4

BRIAN A. WILLIAMS
"Will"
Course: Manual Arts
Ambition: Electrical Technician
Hobby: Cars

The Poet Returned to Lawrence for the Exercises.

DEVENA WILSON
"Deana"
Course: College
Ambition: Secretary
Hobbies: Dancing; Bowling; Reading
Yearbook, 4

ELLEN MARIE WOLFENDALE
Course: College
Ambition: Physical Therapist
Hobbies: Ice Skating; Bowling
Class President, 1, 2; Home Room Representative, 2; Lawrencian, 1, 3; Debating Society, 1, 2, 3; Math Club, 2, 3; German Club, 2, 3; Yearbook, 4; Speakers' Club, 4

DIANNE D. WRIGHT
Course: Business
Ambition: Hairdresser
Hobbies: Skating; Swimming; Dancing
Commercial Club, 3, 4

CHRISTINE A. ZAPPALA
Course: Business
Ambition: Interior Decorator
Hobbies: Dancing; Water Skiing; Skating
Commercial Club, 3, 4

LINDA A. ZIMNY
Course: College
Ambition: Medical Career
Hobbies: Student Pilot; Skating; Sewing
Majorette, 1, 2, 3, 4 (Co-Captain, 3; Captain, 4); German Club, 2, 3, 4; Math Club, 2, 3, 4 (Treasurer, 3); Latin Club, 3, 4; Biology Club, 3, 4; Yearbook, 4

PHYLLIS A. ZUCCARELLO
"Phyl"
Course: Business
Ambition: Secretary
Hobbies: Skating; Dancing
Talent Night Prize Winner, 1; Debating Society, 2; Commercial Club, 3, 4

A REMINDER OF THE ATOMIC AGE

Randolph Carelli, Richard Cochrane, Carol Freedman, Gail Diminico, Donna Macoul, Charles Arcidiacono.

EXTRA-CURRICULAR ACTIVITIES SECTION

Seventy years ago, a high school course was limited to "book learning". Today supervised extra-curricular activities are a recognized part of the training for good citizenship.

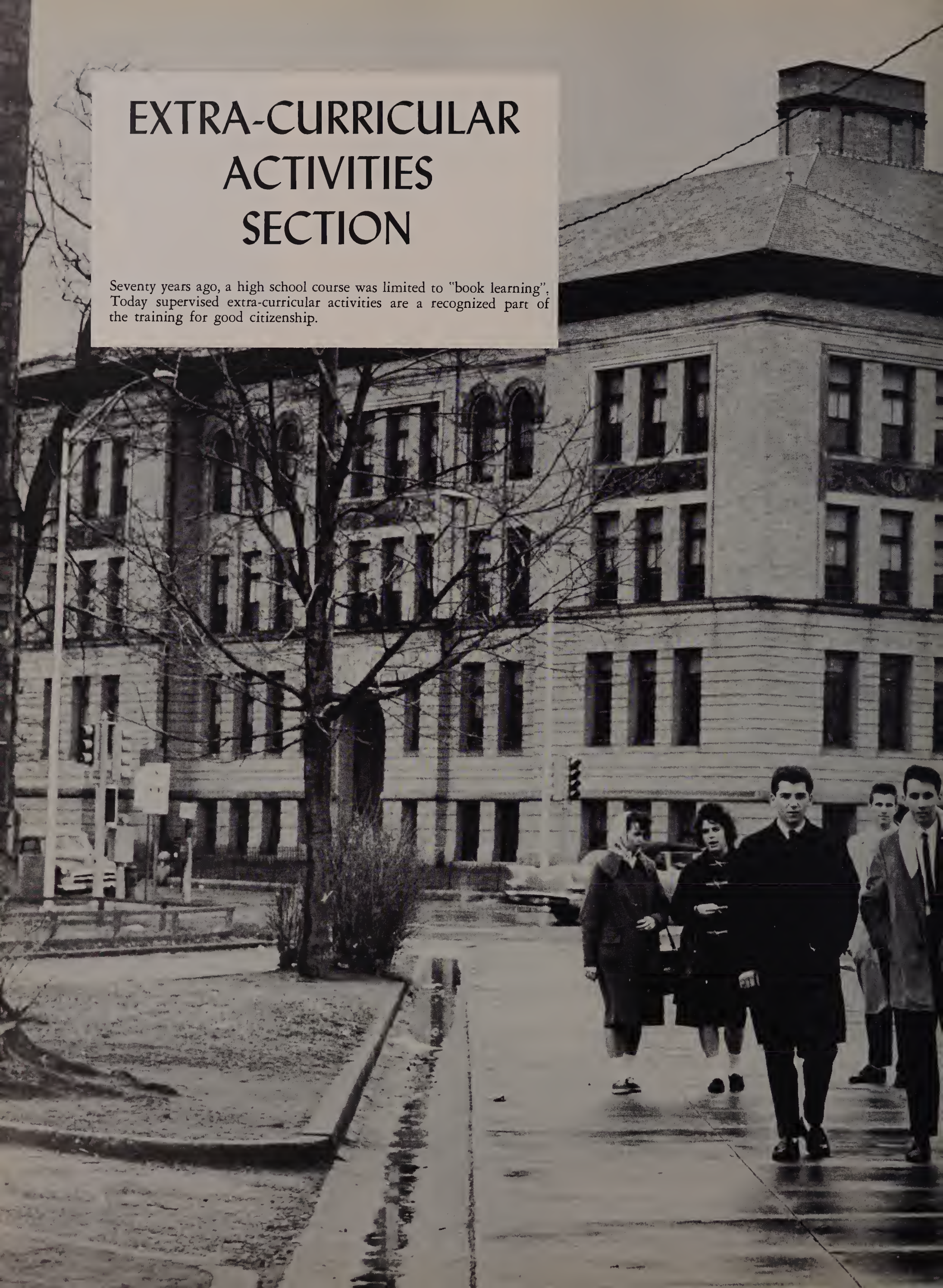

-110-

BRASS SECTION

REAR ROW: Denis Ross, William Morris, Judith Alekel, Lt. Anthony Randazzo, Eliot Farnsworth, Gary Tishler, Lt. Michael Crocco, John Hackney, Justin Hart, Joseph Walsh, Lt. Katherine Dineen. MIDDLE ROW: Robert Adams, Robert Giantonio, Judith Magoon, Richard Cochrane, Michael Consoli, Samuel Cannavo, Arthur Iworsley, Carol Iskols, Kenneth Kozak, Michael Salkovitz, Thomas Di Maggio, Joseph Latvis. FRONT ROW: Rosemarie Polley, Joanne Weller, Lt. Philip Di Benedetto, Paul Desrosiers, Beverly Pica, Russell Freeman, Diane Passaretti, Joseph Joaquim, Richard Shaw, Margaret Carroll, Patricia Duda.

PERCUSSION SECTION

REAR ROW: Ronald Rodrigues, Pamela Master, John Murabito, Michael Walsh, Charles Swenson, Frank Stewart, Captain Frank Caparco. FRONT ROW: Catherine McDonald, Richard Tremblay, Daniel Theberge, Vincent Tortolano, Karen Gaskell, Raymond Sapienza. KNEELING: Laraine Lach, Marcy Silverman.

LAWRENCE HIGH SCHOOL BAND 1961 - 1962

Oswald W. Vogel, *Bandmaster* Frank D. Caparco, *Captain*

WOODWIND SECTION

REAR ROW: Russell Bramhall, Nancy Vogel, Thomas Brancato, Joanne Howarth, William De Pippo, William Dickson. THIRD ROW: Lt. Richard Calvert, Louis Finelli, Linda Bernhardt, Bernard Augot, Stephen Kobos, Anthony Savastano, John Mangano. SECOND ROW: Dorothy Burns, Joyce Scalera, Maureen O'Donnell, Dorothy Bume, Linda Szwed, Richard Giantonio. FRONT ROW: John Cheas, William Ludwig, Henry Dubois, Stephen Hattori.

OFFICERS OF LAWRENCE HIGH SCHOOL BAND

REAR CENTER: Drum Major Herbert Sewade. FRONT ROW: Flag Bearer Joseph Moynihan, Lieutenant Anthony Randazzo, Lieutenant Richard Calvert, Lieutenant Philip Di Benedetto, Captain Frank Caparco, Lieutenant Katherine Dineen, Lieutenant Michael Crocco, Flag Bearer Philip Kochman.

Since its organization in 1925 by the late Robert E. Sault, the Lawrence High School Band has maintained a high standard of excellence. Bandmaster Oswald W. Vogel directs more than eighty young musicians who devote countless hours to mastering their instruments and executing intricate marching formations. Besides appearing at football games, the group participates in patriotic and civic affairs during the year. At the annual New England Musical Festival, the Lawrence High Band has won many commendations for its performances in competition with other outstanding secondary school units.

Closely allied to the Band are the Majorettes and Cheerleaders. Because no forms of athletics are open to girls, the chief avenue for feminine expression outside the classroom lies in the direction of these two activities. At least three hundred apply for the twenty-one majorette and twelve cheerleader positions. Only after a series of eliminations can the successful candidates be determined. Mrs. Beatrice G. McCarthy and Miss Lois M. Gingras coach the Majorettes. Miss Irene M. Carraher supervises the Cheerleaders.

MEMBERS OF 1925 BAND IN SPECIAL APPEARANCE

Many Leading Citizens of Today Played in the First LHS Band

VARSITY CHEERLEADERS 1961-1962

STANDING: Nancy Wolfenden, Joanne Smith, Elizabeth Huntley, Mary Lou Fortune, Jean Sarcione. KNEELING: Nancy Lambert, Carolyn Grasso, Catherine Hudson, Captain Janice Mazzotta, Ruth Tinsch, Doreen Roche, Irene Manzi.

THE MAJORETTES 1961-1962

STANDING: Beverly Grieco, Janice Maxfield, Norma McDonald, Janice Tacy, Virginia Guidry, Donna De Francisco, Estelle Travers, Bonnie Murray, Barbara Capriole, Judith Sanderson, Beverly Gebelein, Cornelia Driscoll, Kathleen Allen. KNEELING: Barbara Monfet, Rosann Cavarra, Co-Captain Beverly Sewade, Captain Linda Zimmy, Co-Captain Karen Lauterbach, Rilla Tacy, Susan Paulinca.

JAZZ JITTERBUGS
Beverly and Herbert Sewade

PIANO SOLO — "POLONAISE IN A"
Patricia Petrillo

NOVELTY MONOLGUE
Marcy Silverman

SONG AND DANCE MAN
Joseph Scuderi

INSTRUMENTAL COMBO — "THE AMBASSADORS"
Michael Crocco, Raymond De Fiore, Joseph Cataudella

VIENNESE WALTZ TEAM
Armand Ouellette, Mary Lou Connor

TWELFTH ANNUAL TALENT NIGHT

SPONSORED BY THE BAND PARENTS' ASSOCIATION

The proceeds from this variety show helped to underwrite the four Robert E. Sault Scholarships, which were awarded in June to senior members of the Lawrence High School Band and the Majorettes at graduation. A sell-out crowd witnessed twenty-four acts of singing, dancing, elocution and instrumental music.

"THE WOODEN SOLDIERS"
Comedy Song and Dance Routine

NUCLEAR PHYSICS
Judith Stevens

THE HUMAN EYE
Dennis Fitzgerald

Forty entries were placed on display at the annual spring Science Fair in the high school gymnasium. Individual studies covered projects in biology, botany, physics, chemistry, physiology, electricity and mathematics.

WONDERS OF THE HUMAN HEART
Richard Fingleton

PLANT AND ANIMAL CELLS
Pamela Master and Suzanne McDonald

TISSUE CULTURE
James Khoury

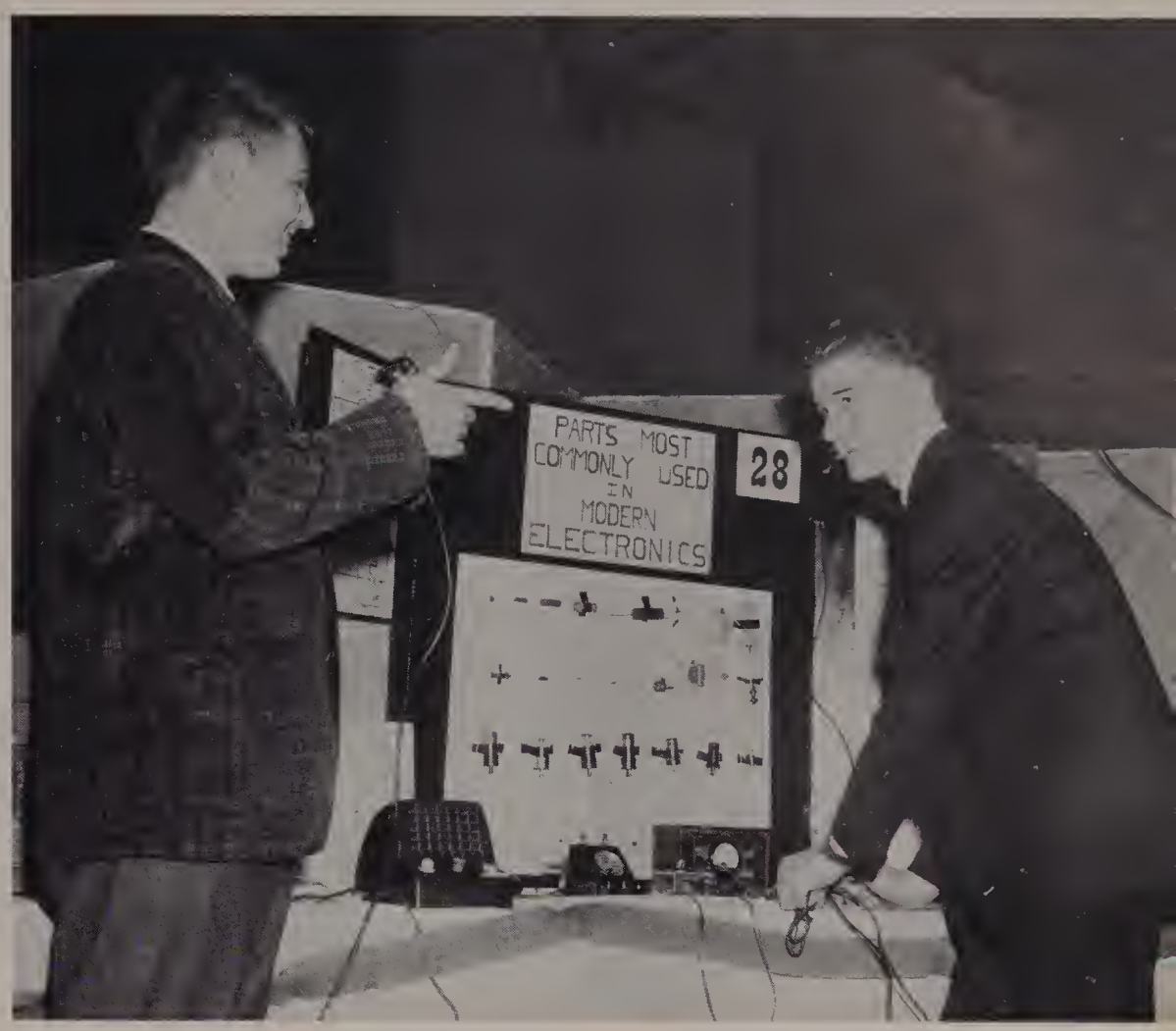

ELECTRONICS IN MODERN DAY LIVING
Philip Kochman and Joseph Moynihan

FOURTH ANNUAL SCIENCE FAIR

ARE PLANTS MUSIC LOVERS?
Laurel Potter

SEAWEED
Jan Turley and Catherine Boris

MEMBERS EXAMINING FRENCH PERIODICALS

STANDING: Irene Manzi, Elaine Frangente, Joanne Malis, Joan Snyder, Edmund Skea. SEATED: Sharon Bramhall.

OFFICERS OF FRENCH CLUB

Treasurer Anne Marie Creeden, Vice President Diane Dandreta, Secretary Janice Mazzotta, President Gerard Latulippe.

FRENCH CLUB

Le Cercle Francais, sponsored by Miss M. Madalyn Mahoney, is open to students who have had at least two years of the language. At club meetings, the participants witness Parisian movies, sing native songs, and conduct almost all of the proceedings in French. Nominal dues defray the cost of books and periodicals for the club library, which enjoys a wide circulation among the membership.

French Club Meeting in Room 15

OFFICERS OF GIRLS' DEBATING SOCIETY

REAR ROW: Vice President Diane Dandreta, President Mary Sapienza, Sergeant-at-Arms Janet Szostak. FRONT ROW: Secretary Joanne Smith, Topic Chairman Jan Turley, Treasurer Geraldine Samperi.

MEMBERS OF TOPIC COMMITTEE

STANDING: Constance Amelia Faro, Constance Marie Faro, Diane Twomey. SEATED: Elaine Frangente, Marie Le Clair, Linda Rosman.

GIRLS' DEBATING SOCIETY

Boasting an enrollment of one hundred fifty members, the Girls' Debating Society conducts meetings weekly under the sponsorship of Miss Mary Rita O'Connor. Every girl in the school may become an active member. Poise, proper diction and cleverness of speech are the chief objectives of the organization. A "best speaker" wins recognition at every debate, and the Mary A. Driscoll Memorial Prize goes to the "outstanding orator" at the end of the academic year.

Girl Debaters Singing Christmas Carols

PREPARING TICKETS FOR CHRISTMAS PARTY

STANDING: Eva Taper, Susan Pomerleau, Jean Himmer, Sharon Cummings. SEATED: Patricia Gallo, Diane Fowler.

OFFICERS OF COMMERCIAL CLUB

Secretary Mary Sarcione, Treasurer Josephine Piazza, President Gail Maloof, Vice President Patricia Comerford.

COMMERCIAL CLUB

Field trips to business establishments and banks feature the activities of the Commercial Club. Under the direction of Mr. John J. Callahan, head of the Commercial Department, frequent after-school meetings are well-attended. Membership is limited to juniors and seniors who are majoring in business subjects.

COMMERCIAL CLUB CHRISTMAS PARTY DECORATIONS

STANDING: Gail Maloof, Brenda Rau, Ann Cataudella, Joyce Patti, June Larco, Jean Himmer.
KNEELING: Lynn Bradish, Angela Sapuppo.

SINGING CHRISTMAS CAROLS

STANDING: Mary Sapienza, Randolph Carelli, Charles Arcidiacono. SEATED: Marie De Luca, Patricia Delli Colli, Joanne Smith.

OFFICERS OF ITALIAN CLUB

STANDING: Treasurer Daniel Papa, President Gail Diminico, Secretary Joan Leah. SEATED: Topic Committee Members Gail Lombardo and Beverly Palmigiano.

ITALIAN CLUB

Il Circolo Italiano is open to students of Italian 2 and Italian 3. The club members have built up a sizeable library and record collection under the guidance of Mr. Blase R. Ventura, head of the Modern Languages Department. Bi-weekly meetings feature the culture and customs of Italy.

Listening to Italian Language Records

REHEARSING FOR LATIN PLAYLET
Audrey Markey, Karen Gavutis, James Calnan

OFFICERS OF LATIN CLUB
President Mary Bosketti, Program Chairman Mary Sapienza, Vice President Elizabeth Huntley, Secretary-Treasurer Anne Marie Halley.

LATIN CLUB CHRISTMAS TREE
William Cook, Katherine Dineen, Victor Petzy, William Kiernan

LATIN CLUB

Societas Latinum extends membership to all who have gone beyond the first year's course. The organization publishes a newspaper called *Tempora Romana.* Bi-weekly meetings focus attention on the culture and customs of ancient Rome. Annually a Latin play is performed under the supervision of Mr. Bernard J. Kiernan, head of the Latin Department.

PREPARING PROM DECORATIONS
Michael Salkovitz, Daniel McKallagat, Sally Eyssi, Sharon McCarthy

OFFICERS OF ART CLUB
STANDING: Treasurer John Delle Chiaie, Vice President Daniel McKallagat, Secretary Jean Sarcione. SEATED: Sharon Nicolosi, President.

ART CLUB

Meetings take place in Room 404 on alternate Wednesdays under the direction of Mr. David Millar. Talented members produce many sets for the social functions of the school. Some of their best work is done for the Junior-Senior Prom and the Inter-Club Christmas Party.

ART CLUB CHRISTMAS POSTER
Frances Thibodeau, Sharon Nicolosi

OFFICERS OF BIOLOGY CLUB
STANDING: Program Chairman Gail Lombardo, Secretary-Treasurer Diane Kottmyer, President Nancy Lambert. SEATED: Vice President Robert Lebel

PROJECTS COMMITTEE
Louis Rossi, Helen Guerin, Mary Ann Todd.

DISPLAYING MODEL OF ATOMIC SUBMARINE
Herbert Sewade, Peter Valeska.

BIOLOGY CLUB

Sponsored by Mr. John E. Harrington, head of the Natural Science Department, the Biology Club meets twice a month to discuss scientific problems outside the range of regular classroom study. Field trips to museums and college laboratories arouse considerable interest. The annual Science Fair in March offers many members an opportunity to show the general public how considerable research work has been suggested by the courses in science in the regular curriculum.

SCHNITZELBANK SONG CHART
Nancy Lambert, Vito Vilkisius, George Maier.

OFFICERS OF GERMAN CLUB
STANDING: Vice President Paula Uliano, Sergeant-at-Arms John Batts, President James M. DiGloria. SEATED: Secretary Jean Pearson, Treasurer Ruth Ann Goller.

GERMAN CLUB

Der Deutsch Verein concerns itself with German literature, music and folklore. At the monthly meetings, travel films are shown, German songs are sung, and short plays are performed.

Over the years, the club has been among the most active in the school. Although membership is open to all students of the language, the officers must come from the advanced classes. Miss Justine M. Devlin, the sponsor of the group, has studied in Germany under a Fulbright Scholarship.

HEIDELBERG STUDENT CHORUS
STANDING: Joseph De Monaco, Walter Kozat, Antal Szakacs. SEATED: Barbara Cohen, Mary Ann Todd.

GIVING AN EXPOSITORY TALK

Augustine Swift Discussing Skin Diving.

NATIVITY TABLEAU AT CHRISTMAS PARTY

Mary Augusta (*angel*), Judi McAninch (*Virgin Mary*), Jean Campione (*angel*), Andrew Sinkiewich (*St. Joseph*).

OFFICERS OF SPEAKERS' CLUB

Secretary Joyce Pettinelli, President June Larco, Vice President Richard Evans.

SPEAKERS CLUB

Limited to seniors, the Speakers' Club meets in the Hall on the first and third Wednesdays of each month. To this group goes the responsibility for an entertainment program appropriate for the observance of every holiday. Tape recordings made in advance are played over the school's public address system on such occasions.

When the Band Parents' Association conducts its annual Talent Night in March, many of the Speakers accept the opportunity to display their histrionic abilities. Miss Marian C. Shine, speech teacher, directs the activities of this club.

DEBATERS AT CHRISTMAS PARTY

Mary Ann Grieco, Laurence Lefebre, Barrett McCarthy, Jean Uliano, Gerald Fitzgerald, Stephen N. Zanni.

OFFICERS OF BOYS' DEBATING SOCIETY

President Barrett McCarthy, Vice President Joseph Moynihan, Secretary Daniel Papa, Treasurer Fred Saliba, Sergeant-at-Arms Walter Greene.

BOYS' DEBATING SOCIETY

With a continuous existence of more than eighty years, the Boys' Debating Society far outdates any other social organization in the school. In fact, it is the only present-day group that goes back to the time Robert Frost was an undergraduate. Mr. Joseph X. O'Neill serves as moderator at the Monday night meetings.

As a variation from the regular debating routine, the boys stage a mock trial and an oratorical contest. In a lighter vein, the members always produce one of the feature numbers at the annual Christmas Inter-Club Party.

ANTHONY DE MARCO SPEAKING

SEATED: Peter Valeska, Thomas Longo.

PROJECTS COMMITTEE

Diane Smerdon, Frank Jones, Gerald Gostanian, Janet Freedman, Robert LaBonte, Donna Carey.

OFFICERS OF SPANISH CLUB

Program Chairman Pamela Master, President Marie LeClair, Secretary-Treasurer James Khoury, Vice President Carol Freedman.

SPANISH CLUB

Buenos Vecinos centers its interest on the social life, culture and customs of the Spanish-speaking nations. Latin-American periodicals and travel books about Spain circulate among the membership.

At the annual Inter-Club Christmas Party over the years, the students have staged mock bull fights, executed native dances, and worn elaborate costumes of the golden age of Spanish exploration and adventure. Anyone who has ever studied the language is welcome to join the club, which is sponsored by Mrs. Marcella J. Praetz.

MEXICAN HAT DANCE

Jan Turley, Douglas Price, Joanne Malis, Richard Evans, Dolores Alicata, Robert Urbon.

IRENE MANZI SIGHTING A TRANSIT

Joseph Mulcahy, Richard Stulgis, Catherine Boris and Katherine Burton Observing.

SPHERICAL TRIGONOMETRY PROBLEM

Linda Rosman, Linda Zimny, Mary Sapienza, Suzanne McDonald, Victor Petzy, Peter Valeska.

MATHEMATICS CLUB

Limited to juniors and seniors, the Mathematics Club meets on the third Wednesday of the month in Room 5. Directed by Mr. Edward F. Praetz, head of the Mathematics Department, these assemblies feature intriguing problems which are not usually taken up in the classroom. Much club time is devoted also to preparation for college entrance examinations.

The year's activity is climaxed by participation in the annual mathematics contest promoted by the University of Massachusetts in the latter part of May. Lawrence High School has always scored well in this competition.

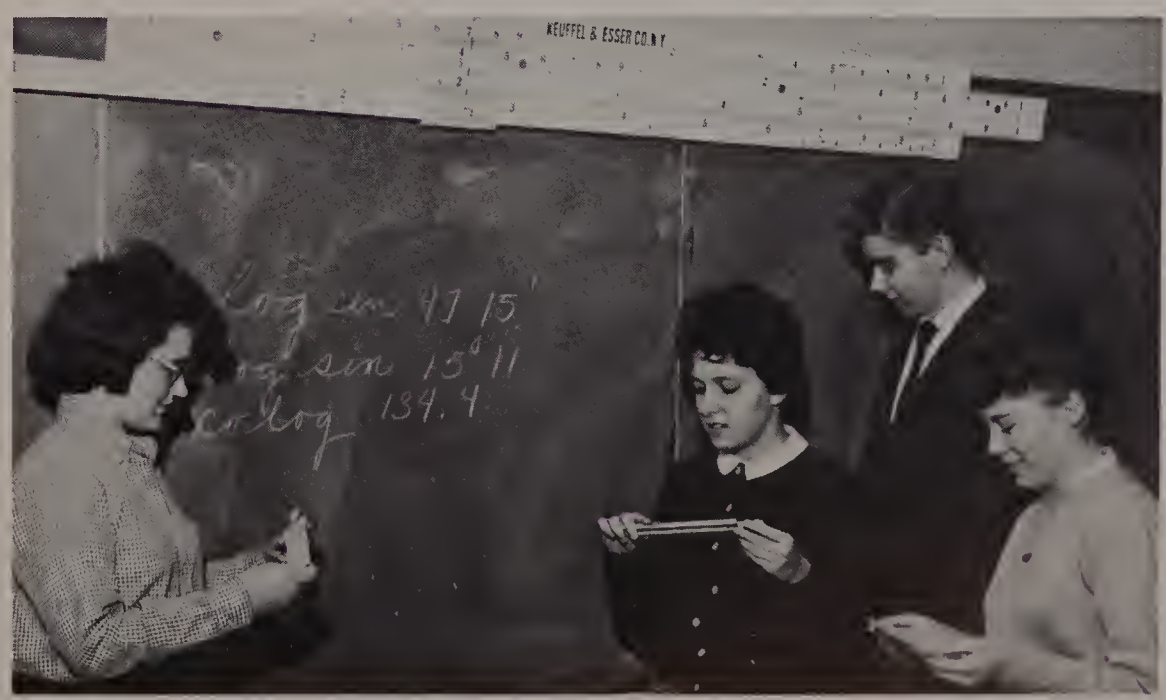

OFFICERS OF MATHEMATICS CLUB

Secretary Judith Stevens, Treasurer Maureen O'Donnell, President William Cook, Vice President Doreen Roche.

OPERATING MOTION PICTURE MACHINE
Elaine Motta, Mary Sanzica, Ronald Pellerin, Alfio Sciuto.

DISC JOCKEYS AT RECESS
William Dickson, Frank Stewart.

BOYS PERFORMING EXTRA-CURRICULAR SERVICES

Many boys give up free time to carry out necessary functions such as running motion picture machines, spinning records at indoor recess, and furnishing music for dancing.

THREE PIECE COMBO FOR SCHOOL PARTIES
Frank Caparco, Denis Ross, Michael Crocco.

WORKING IN MAIN OFFICE
Gail Maloof, Benedetta Barbera.

AIDES TO DEAN OF GIRLS
Marie Indurre, Diane Fowler, Patricia Gallo, Sharon Cummings.

GIRLS PERFORMING EXTRA-CURRICULAR SERVICES

Two dozen girls from the Business Course volunteer to work during their spare periods to fulfill many clerical duties that are necessary for the smooth operation of the school. Some are busy in the Dean of Girls' office. Others operate the switchboard, perform tasks in the main office, or handle the voluminous correspondence of the Alumni Office.

ALUMNI OFFICE SECRETARIES
Dorothea Brosco, Barbara Cinquegrana, Susan Pomerleau.

CAREER DAY CORRESPONDENCE
Josephine Piazza, Louise George, Jean Himmer.

EDITORIAL BOARD IN SESSION

CLOCKWISE FROM LOWER LEFT: Linda Rosman, Jan Turley, Edith Carrie, Mary Sapienza, Judith Stevens, William Cook, William Kiernan, Gerald Gostanian.

THE LAWRENCIAN STUDENT NEWSPAPER

ESTABLISHED in 1926

PUBLISHED MONTHLY on the LAWRENCE HIGH SCHOOL PRESS

PRODUCTION STAFF OF LAWRENCIAN PRINTERS

STANDING: Mr. Dennis D. O'Sullivan, Leo St. Louis, George Lucey, Anthony De Quattro.
SEATED: James Di Ramacca, Ronald Eyssi, Anthony Orlando, Frank Jones.

SENIOR REPORTERS DISCUSSING THEIR ASSIGNMENTS

CLOCKWISE FROM LOWER LEFT: Gail Diminico, Anthony Moreschi, Anne Marie Creeden, Antal Szakacs, Peter Valeska, Beverly Sewade, Catherine Boris, Douglas Price, Suzanne McDonald, Joan Snyder.

UNDERCLASSMEN ON LAWRENCIAN STAFF

STANDING: Marcia Weinerman, Patricia Grasso, Joseph Walsh, Michael Walsh, Ralph Cronin, Robert Lebel, Joyce Scalera, Doreen Roche. SEATED: Nina Tuckey, Joseph Moynihan, Peter Valeska, Lucille Bonanno, Marie Walch Loughlin.

EDITORIAL BOARD

Standing: Beverly Sewade, Mary Sapienza, Raymond Cavallaro, William Cook, Editor-in-Chief Linda Rosman. *Seated:* Edith Carrie, Editor-in-Chief Jan Turley.

THE BLUE & WHITE - 1962 EDITION

Editors-in-Chief: Linda Rosman and Jan Turley
Faculty Adviser: Andrew J. Moynihan

CLASSBOOK COMMITTEE

Charles Arcidiacono
Edward Boda
Sharon Bramhall
David Brodsky
Frank Caparco
Edith Carrie
Paul Caruso
Joseph Cataudella
Raymond Cavallaro
Joseph Celia
Robert Ciaraldi
Richard Cochrane
William Cook
Douglas Corkum
Anne Marie Creeden
Patricia Curcio
Diane Dandreta
Anthony DeMarco
Peter Deminico
Gail Diminico
Jerelyn Dineen
Maryann Foley
Gerald Gostanian
Susan Greenwood
Dennis Hebert
David Holt
Norma Hood
Mary Ann Kendrick
James Khoury
William Kiernan
Walter Kozat
Nancy Lambert
Mary Lo Piano
Ronald Lussier
Joanne Malis
Irene Manzi
Sheila Martin
Pamela Master
Janice Mazzotta
Patricia McCarthy
Gail McCormick
Suzanne McDonald
Anthony Moreschi
Joseph Mulcahy
Donna Newell
William O'Sullivan
Jean Pearson
Victor Petzy
Frank Posluszny
Laurel Potter
Rosario Pulvino
Paula Rajewski
Donna Ristem
Fred Saliba
Frank Sapienza
Mary Sapienza
Angela Sapuppo
Beverly Sewade
George Shyavitz
Edmund Skea
Joan Snyder
Judith Stevens
Janice Storlazzi
Augustine Swift
Joanne Torrisi
Paula Uliano
Joyce Weber
Thaddeus Wilk
Wayne Wilkinson
Devena Wilson
Ellen Wolfendale
Linda Zimny

EXECUTIVE COMMITTEE

Standing: James Khoury, Frank Caparco, Walter Kozat, Anthony Moreschi, Robert Ciaraldi, Rosario Pulvino, Richard Cochrane, Anthony DeMarco. *Seated:* Suzanne McDonald, Joan Snyder Joseph Mulcahy, Norma Hood, Anne Marie Creeden.

SENIOR CLASSBOOK OF THE LAWRENCE HIGH SCHOOL

BIOGRAPHY COMMITTEE

Standing: Angela Sapuppo, Edward Boda, Victor Petzy, William Kiernan, George Shyavitz, Thaddeus Wilk, Judith Stevens. *Seated:* Mary Lo Piano, Paula Uliano, Jean Pearson, Gail Diminico.

STUDENT LIFE

Student life today is a world apart from the leisurely existence experienced by Robert Frost and the Class of 1892. Transportation has been revolutionized by the automobile and airplane. New vistas of communication have been developed by the motion picture, radio and television. Two world wars have brought an inflated economy. Automation in the factory and in the home has given countless hours of free time for relaxation. Women, liberated from household drudgery, have entered the field of business and industry.

Just as this book is about to go to press, Colonel John H. Glenn, Jr. has successfully orbited the earth to indicate that the future of the human race is now projected into the universe. Today's secondary school is geared to the needs of a rapidly-changing society in order to help the graduate of 1962 realize his aspirations.

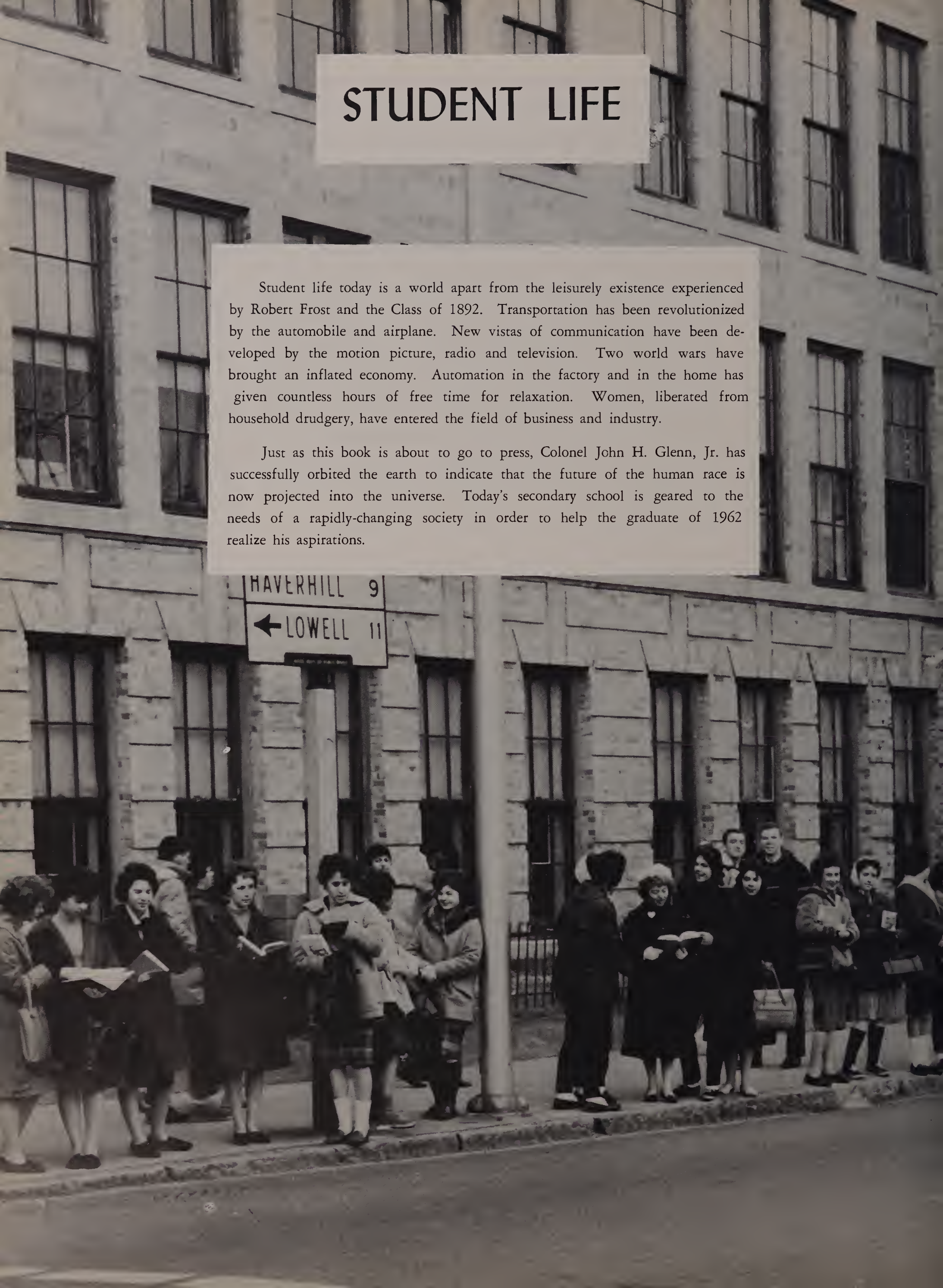

STANDING: Victor Petzy, Joseph Celia. SEATED: June Larco.

Karen Lauterbach, Paul Caruso, Janice Mazzotta.

Nicholas Loffredo, Paula Kelley.

CLASS OF 1962 YEARBOOK POLL

Most Popular Senior
JOSEPH CELIA

Class Beauty
PAULA KELLEY

Handsomest Senior
NICHOLAS LOFFREDO

Most Talented Senior
KAREN LAUTERBACH

Boy Doing Most for LHS
JOSEPH CELIA

Girl Doing Most for LHS
JANICE MAZZOTTA

Boy Most Likely to Succeed
VICTOR PETZY

Girl Most Likely to Succeed
JANICE MAZZOTTA

Class Wit
JUNE LARCO

Most Versatile Athlete
JOSEPH CELIA

Most Respected Boy
PAUL CARUSO

Most Respected Girl
JANICE MAZZOTTA

SENIOR CLASS OFFICERS

President Joseph Celia, Vice President Joseph Cataudella, Secretary-Treasurer Paul Caruso.

CLASS COMMITTEE FOR CHRISTMAS PARTY

Paula Uliano, Ellen Wolfendale, Mary Lou Lo Piano, Diane Smerdon.

SENIOR HOMEROOM REPRESENTATIVES

STANDING: Robert Huard, Ronald Eyssi, Normand Poulin, William Fitzgibbons, Victor Petzy.
SEATED: Alfred Matthews, Faith Thompson, Donna Ristem, Ruth Tinsch, Gail Joubert, Olindo Savastano.

STUDYING MILTON IN COLLEGE ENGLISH 4
Charmian White, Ruth Ann Goller

OPERATING SEWING MACHINES IN HOME ECONOMICS
Beverly Maurice, Carol Lachance, Sally Eyssi

CLASSROOM CANDIDS

Sixth Period Study Hall

BIOLOGY CLASS DEMONSTRATION
Alan Phair Illustrating Mitosis

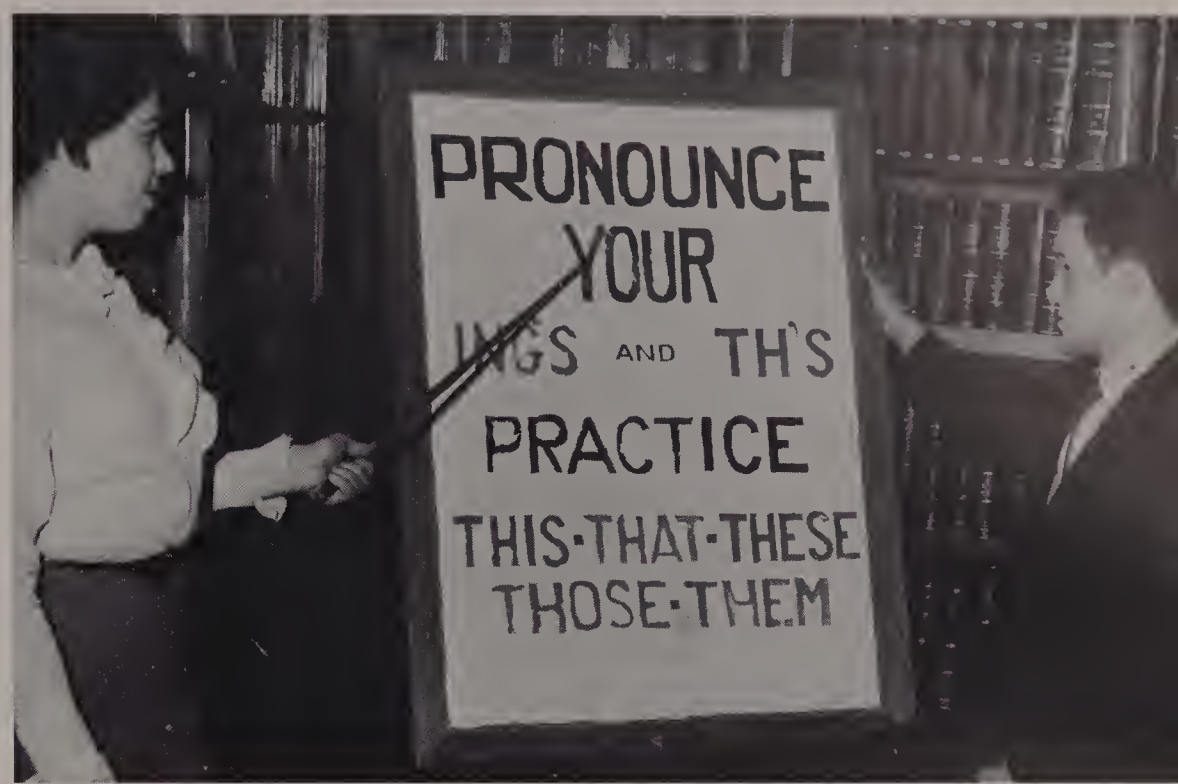

IMPORTANT REQUIREMENT IN PUBLIC SPEAKING
Rosalie Filella, Donald Martineau

OFFICE MACHINE PRACTICE
Sandra Rogalski, Sandra Schenk

Advanced Typing Class

College Chemistry

OPERATING A BAND SAW
Ronald Grivois

WOODWORKING PROJECT
Frank Campagna, Robert Cabral

Rather than offer an apprentice training in a particular trade, the objective of the Manual Arts Course is to give individuals familiarity with several kinds of skilled labor. Instruction is available in machine shop practice, automobile mechanics, sheet metal fabrication, woodworking, printing, forging and electricity. In addition to a double period of vocational endeavor each day, everyone studies mechanical drawing and applied mathematics.

HAMMERING SHEET METAL
Matthew Gurka, John Toto

PRECISION WORK IN MACHINE SHOP
Horace Curcio, Robert Damphousse, Richard Freeman

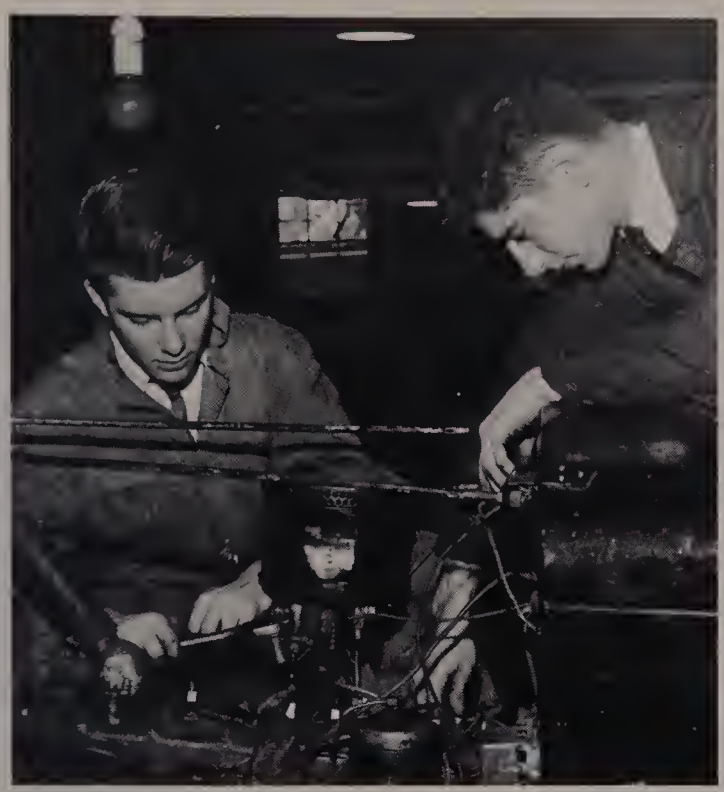

AUTO MECHANICS
Thaddeus Wilk, Michael Naroian

TELEVISION REPAIRMEN
Harry Viera, William Szwed

MANUAL ARTS CANDIDS

PRINT SHOP ACTIVITY
Anthony DeQuattro, Richard Doucette, David Gurrisi, Frank Jones, Mr. Dennis D. O'Sullivan

FORGING SHOP WORKERS
Michael Flathers, Robert Bastian

1961 Homecoming Queen Estelle Travers

HOMECOMING PARADE STARTING FROM THE
A Fleet of Convertibles Traveling Across

THIRD ANNUAL HOMECOMING GAME

LAWRENCE VS. BEVERLY, OCTOBER 14, 1961

Attendants Anne Marie Creeden, Doreen Roche and Donna Macoul

LAWRENCE HIGH SCHOOL
the City to the Stadium

QUEEN PRESENTING FOOTBALL TO BEVERLY CAPTAIN
Captain Joe Celia, Al Matthews and Olindo Savastano of LHS Looking On

SPONSORED BY THE L-MEN'S CLUB

GRADUATE LETTERMEN OF THE LAWRENCE HIGH SCHOOL

Attendants Donna Grella, Paula Mugavero and Bette Jane Alfond

Frankie Kahn's Orchestra

OPERATING THE COKE BAR
Joseph Moynihan, Joseph Walsh

HEADING THE RECEIVING LINE
Headmaster & Mrs. Daniel F. Sullivan, Jeanne Caffrey, Robert Whitcomb

HANDLING THE GUEST BOOK
Doreen Roche, Donna Franz

BOB TALBOT PHOTOGRAPHING AN ATTRACTIVE COUPLE
Eileen Page, John Cotter

LEADING THE GRAND MARCH

Patricia Petrillo, Robert Cameron, Paula Kelley, Joseph Celia, Mary Lou Fortune, Anthony Fusco, Paula Silverman, Joel Cohen.

JUNIOR-SENIOR PROM

FACULTY RECEIVING LINE

Dean of Girls Abigail Condon, Mrs. Edward F. Praetz, Mrs. Rose Gerstein, Katherine Dineen, Mr. Maurice Schelling, William Cook.

GUEST BOOK PRESENTATION

Anthony Fusco, Mary Lou Fortune, Paula Kelley, Joseph Celia.

VARSITY ATHLETICS

Pictures hanging in the corridor outside Room 209 prove that the first uniformed football team representing Lawrence High was organized in 1881, and the school had a baseball nine as early as 1887. However, athletics were loosely handled without faculty supervision until the turn of the century. Before electric cars began running between cities, just about the time Robert Frost was graduating in 1892, contests with outside high schools were not easy to arrange. For example, the long football rivalries with Haverhill and Lowell started in 1893 and 1894 respectively.

There is no mention anywhere that the poet ever took part in athletics. With the small enrollment of his day, probably some players who were not regular students may have participated in Lawrence High sports. The modern accent on physical fitness in the secondary school curriculum was not known seventy years ago. "Playing the game" was then a spontaneous expression on the part of youth as a leisure time activity. Today, on the other hand, organized sports are a recognized division of the educational program, strictly regulated by the Headmasters' Association.

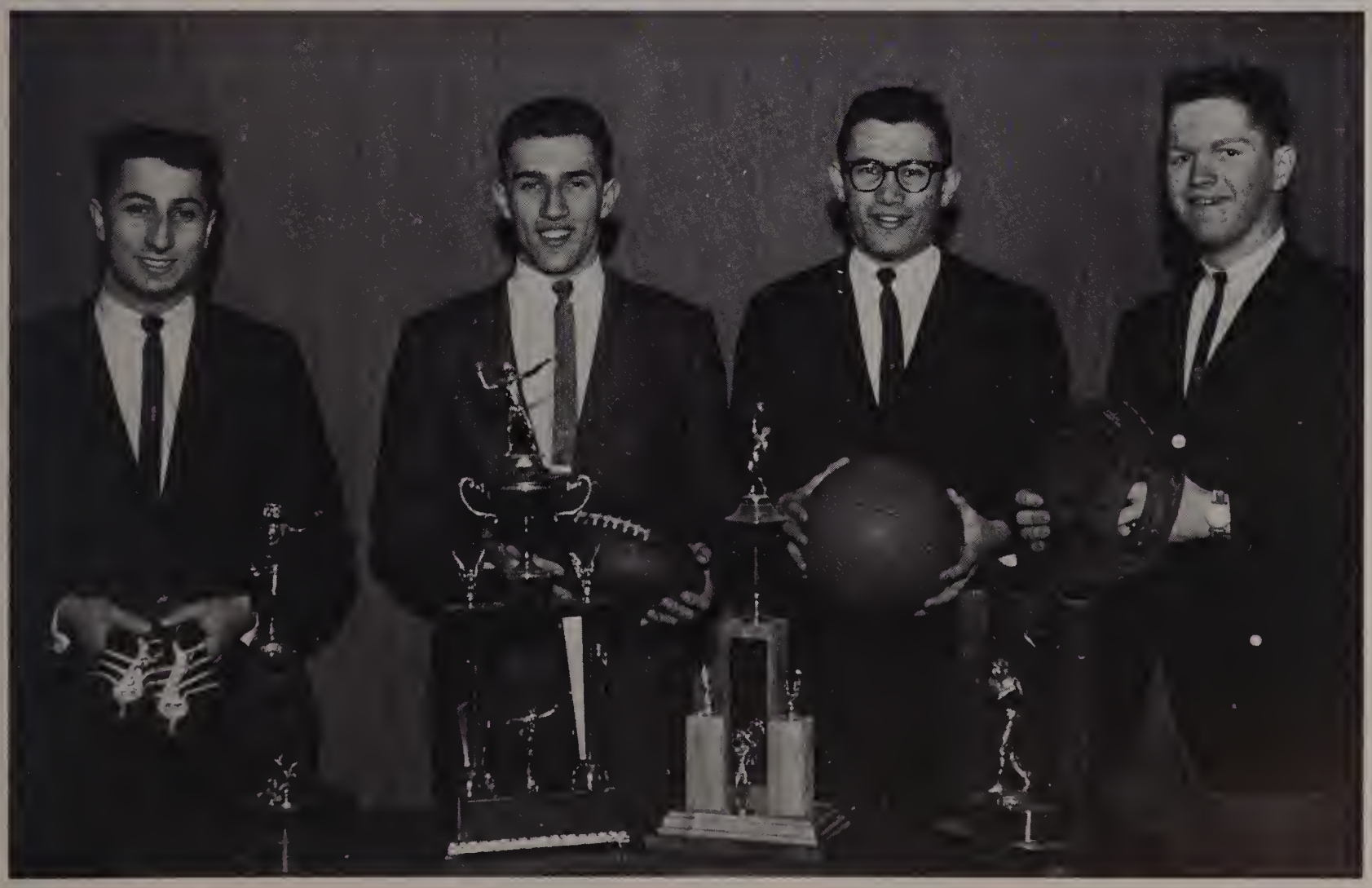

VARSITY SPORTS CAPTAINS 1961-1962

Paul Caruso *(Track)*, Joseph Celia *(Football)*, Victor Petzy *(Basketball)*, Wayne Wilkinson *(Baseball)*.

POULIN SWINGING CENTRAL CATHOLIC END
Gil Snow Blocking

Joe Celia Passing in Beverly Game

LHS JUST MISSES UNDISPUTED CLASS A CROWN

On a muddy gridiron before a capacity gathering of 21,000, Lawrence and Lowell battled to a 6-6 deadlock on Thanksgiving Day. Although both clubs had entered the fray with perfect slates of eight triumphs each, the Lancers were favored by two touchdowns, because of a better record against five opponents. The Blue & White gained the lead early in the final period, but the up-river forces equalized the score with only fifty seconds remaining on the clock. Thus four schools, Lawrence, Lowell, Arlington and Everett, had to share Class A laurels for 1961 with eight wins and one draw.

Highlighting the campaign were outstanding performances against Beverly and Haverhill. The former eleven, co-champion with Brockton in 1960, suffered its only setback in two years at the hands of the Lancers, 12-8. Lawrence swamped Haverhill, 34-0, the largest margin of victory ever gained by the Blue & White over the Brown & Gold in their seventy game series, dating back to 1893, the year after Robert Frost graduated from Lawrence High School.

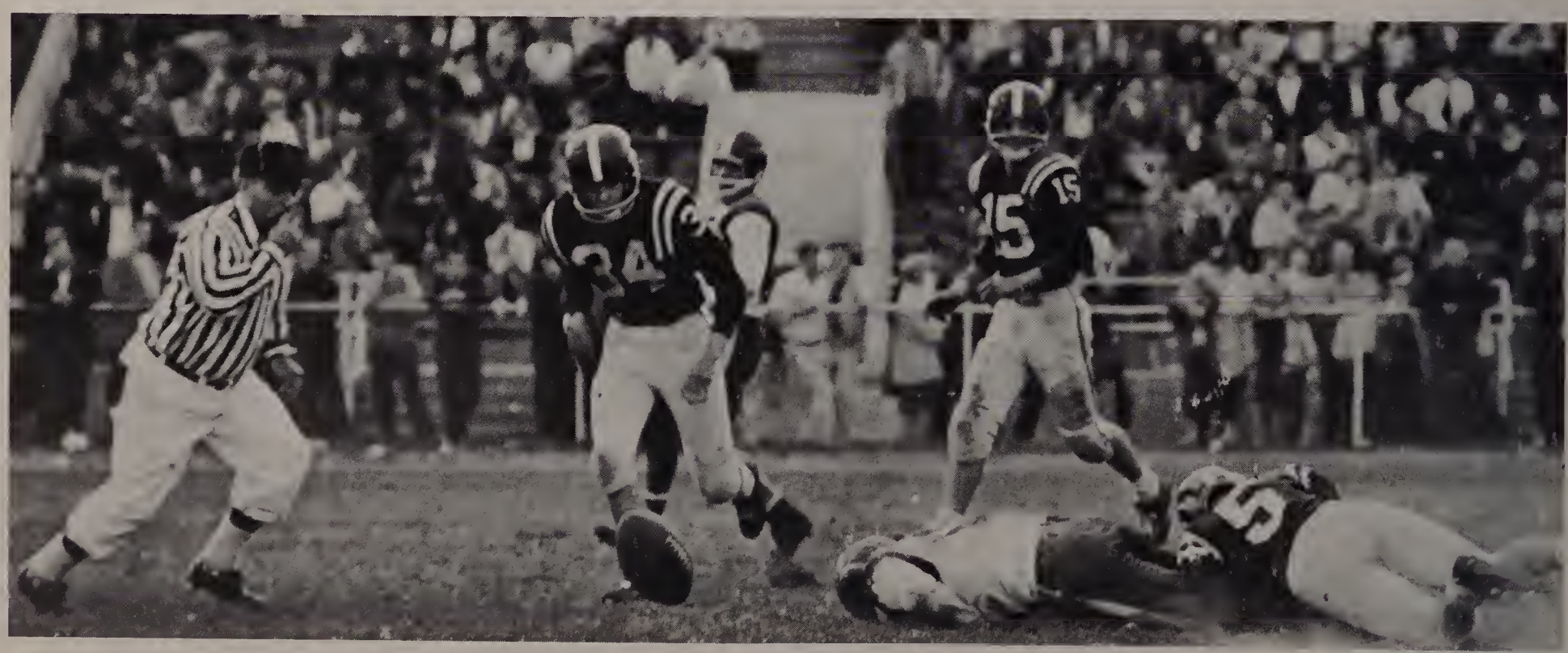

BOB SILVA POUNCING ON CENTRAL CATHOLIC FUMBLE
Larry Reusch Tackling; Sam Fragala Backing Up Play

LANCER BOARD OF STRATEGY

Backfield Coach William Callagy, Head Coach Gerald Callagy, Line Coach Robert Fitzgerald, End Coach Stephen Perocchi.

Players Storming Out of Clubhouse

1961 FOOTBALL RECORD

Lawrence	22	Chelsea	6
Lawrence	20	Peabody	6
Lawrence	34	Lynn	8
Lawrence	12	Beverly	8
Lawrence	24	Somerville	0
Lawrence	38	Central Catholic	6
Lawrence	44	Manchester Central	6
Lawrence	34	Haverhill	0
Lawrence	6	Lowell	6
Lawrence	234	Opponents	46

Lawrence — Won 8; Tied 1

INDIVIDUAL SCORING

	TD	PA	PTS
Poulin	15	16	106
Lefebre	8	2	50
Fitzgibbons	4	4	28
Celia	3	8	26
Petzy	1	6	12
D. Savastano	1	0	6
Burns	1	0	6
Lawrence	33	36	234
Opponents	7	4	46

1961 VARSITY FOOTBALL SQUAD

REAR ROW: Manager Paul Brennan, Manager Donald Cote, Coach Robert Fitzgerald, Coach Stephen Perocchi, Head Coach Gerald Callagy, Manager William Bullock, Manager Robert Theberge. FOURTH ROW: Norman Verrier, Walter Burns, Salvatore Buscema, Dante Savastano, Joseph McCue, James O'Brien, Stephen Di Paula, Samuel Fragala, Phillip Valliere, Gary Gardinier, Frank Luistro. THIRD ROW: Sebastian Scuto, Matthew Augusta, Richard Amorelli, Frank Di Resta, Peter Berberian, John Mason, Richard Porst, George Sullivan, Raymond Snoonian, Alfred Pappalardo, Lawrence Reusch. SECOND ROW: Henry Solomon, Lawrence Lefebre, Richard Silva, Leonard Smith, Robert LaBonte, Ronald Eyssi, Augustine Swift, Robert Silva, Salvatore Licata, Peter Watson. FRONT ROW: Olindo Savastano, Paul Caruso, Gilbert Snow, Normand Poulin, Michael Lomazzo, Captain Joseph Celia, William Fitzgibbons, Victor Petzy, Raymond Cavallaro, Alfred Matthews, Leo Driscoll.

Halfback Norm Poulin

Tackle Gil Snow

Halfback Bob Silva

Lancer Rooting Section at Memorial Stadium

End Billy Fitzgibbons

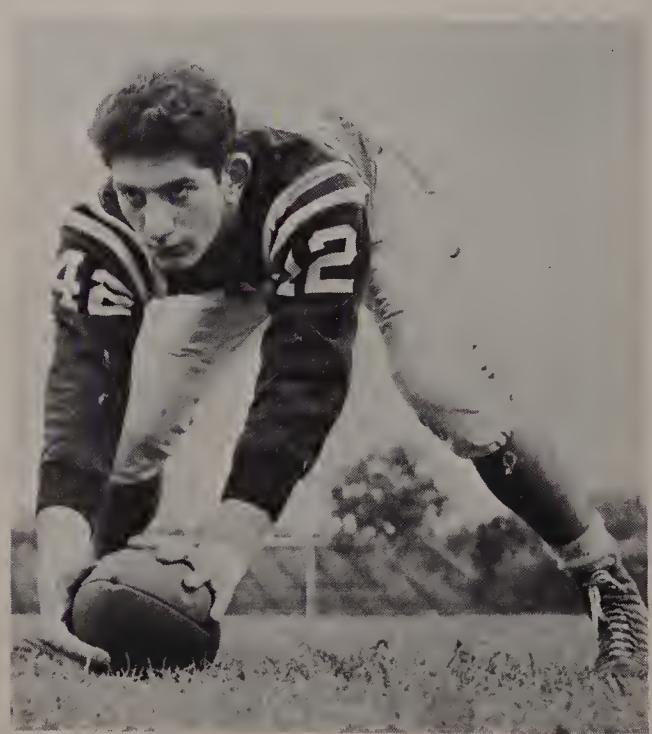

Center Ron Eyssi

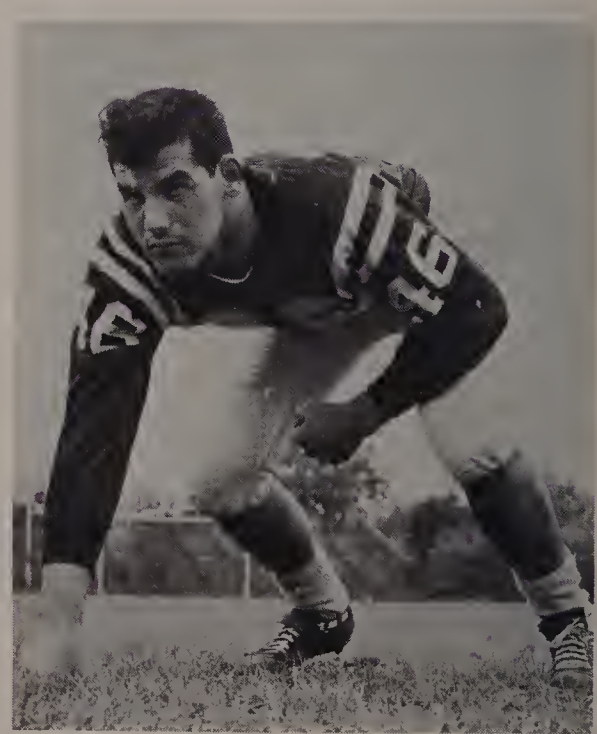

Guard Al Matthews

Fullback Dick Silva

Tackle Willie Savastano

Quarterback Joe Celia

Visiting Fans in East Stand

SENIOR VARSITY LETTERMEN

Tackle Lennie Smith

Tackle Bob LaBonte

Line Backer Gus Swift

Lancer Rooters at Central Catholic Auditorium

1962 BASKETBALL RECORD

LHS	50	Methuen	43
LHS	61	Lowell	60
LHS	38	Central Catholic	57
LHS	72	Saugus	46
LHS	73	Salem	76
LHS	44	Beverly	52
LHS	60	Peabody	48
LHS	44	Gloucester	57
LHS	87	Saugus	54
LHS	80	Lowell	79
LHS	76	Haverhill	82
LHS	70	Salem	79
LHS	52	Beverly	67
LHS	89	Peabody	59
LHS	71	Gloucester	61
LHS	58	Haverhill	66
LHS	60	Central Catholic	74
LHS	91	Methuen	70
LHS	1176	Opponents	1130

Lawrence Won 9; Lost 9

Captain Petzy Scoring Against Salem

Fitzgibbons Jump Shooting

1962 VARSITY BASKETBALL SQUAD

STANDING: Trainer "Manny" Lavoie, Coach John Barry, Lawrence Reusch, Roger Pilat, Robert Urbon, Joseph McCue, David Brodsky, Richard Mackool, Stephen Campagnone, Assistant Coach Robert Fitzgerald. KNEELING: Richard Conte, George Bennett, Joseph Celia, Captain Victor Petzy, William Fitzgibbons, Normand Poulin, Joseph De Monaco.

LANCER BASKETEERS BREAK EVEN IN 1962

An even split in eighteen appearances was a creditable performance for the Blue & White hoop team. The boys were off to a slow start when veteran mentor Basil Bova suffered an injury, and a new coach had to be found on short notice. Jack Barry, who captained the Lancers about ten years ago, stepped into the breach and molded together a representative quintet.

Four football stars, Captain Vic Petzy, Joe Celia, Bill Fitzgibbons and Norm Poulin, were veterans from the previous season. However, the high scorer, averaging twenty points per game, was a newcomer to the varsity, George Bennett, who had only played previously with the JV's.

A delay in the completion of the new Kane School compelled the Lancers to use the sub-standard court at Lawrence High School. Any team forced to stage half its schedule in such limited quarters is at a disadvantage competing on regulation surfaces away from home.

Better prospects are in store for 1963, because the freshman five won eighteen out of twenty, and several underclassmen looked good with the junior varsity.

George Bennett Shooting a Hook

Bob Bateman in High Jump

FINAL HEAT OF HIGH HURDLES
Sam Buscema, *first;* Al Serontis, *second;* Joe Mulcahy, *third.*

TRACKMEN MAKE CREDITABLE SHOWING

Two wins and six losses seem to represent a very poor potential in track. However, indoor results at Lawrence High are very deceptive because the boys have to train under woefully inadequate facilities. The true caliber of the squad is realized out of doors in the spring, where all schools can compete under similar conditions.

Through three years, 1959, 1960 and 1961, the Lancers won only five out of a total of twenty-three indoor dual meets. In the same period, outdoors during the spring, Lawrence won twenty-four and lost only six against the same schools that had outclassed them in the winter months.

Shot Putter Dante Savastano

Broad Jumper Bob Keating

1962 INDOOR TRACK SQUAD

REAR ROW: Mark Silverman, Brent Daniels, Donald Torrisi, James Ellis, Robert Gardinier, Louis Maugeri, Robert Keating, Frank Perry. MIDDLE ROW: Manager Raymond Snoonian, Joseph Dineen, Edward Page, Salvatore Buscema, Dante Savastano, Bernard Schaufenbil, Robert Giantonio, Edward Walsh, Norman Verrier, Coach Ernest J. Perry. FRONT ROW: Joseph Mulcahy, Richard Stulgis, Robert Bateman, Captain Paul Caruso, Edward Boda, Samuel Fragala, Henry Hanson, Charles Cove.

1962 INDOOR TRACK RECORD

LHS	31	Andover High	46
LHS	31	Reading	46
LHS	40	Andover Acad. JV	32
LHS	28	Beverly	49
LHS	34	Salem	43
LHS	29½	St. John's Prep	47½
LHS	51½	Lynn	25½
LHS	31⅓	Lowell	45⅔

LHS Won 2 — Lost 6

INDIVIDUAL SCORING

Sam Buscema	57
Bob Bateman	44
Dick Stulgis	30
Mike Lomazzo	28
Bob Giantonio	26
Dante Savastano	26
Hank Hanson	11
Sam Fragala	10
Ed Page	6
Jim Hester	6
Bob LaBonte	5
Ed Boda	4
Charlie Cove	3

SENIOR CLASS LETTERMEN

STANDING: Donald Torrisi, Charles Cove, Joseph Mulcahy, Richard Stulgis, Edward Boda, Edward Page. KNEELING: Captain Paul Caruso.

Lawrence Dugout During an Essex County League Game

VARSITY BASEBALL 1961

Jack Batts Crossing the Plate

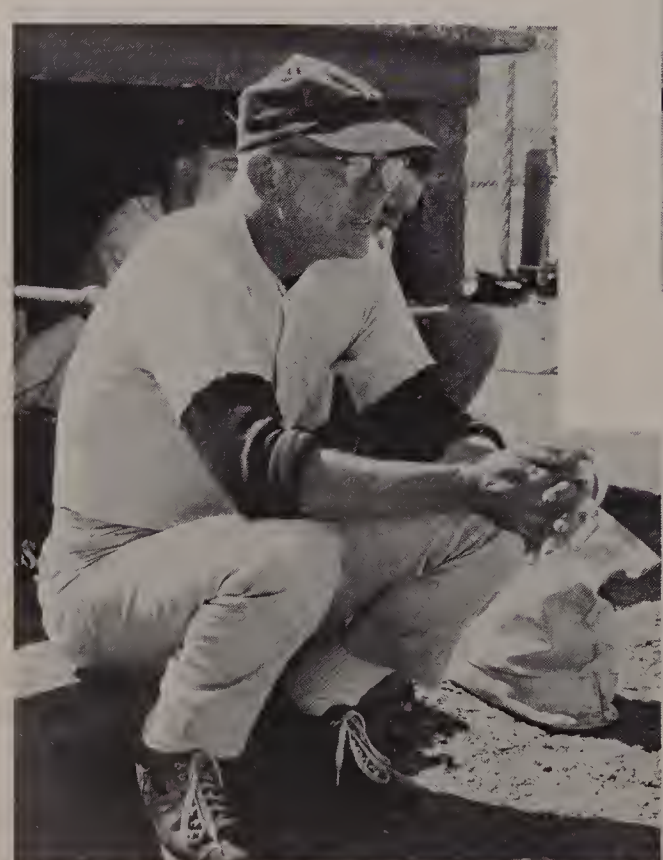

Coach Regan Concentrating

SEASON'S RECORD

LHS	3	Lowell	5	LHS	3	Beverly	4
LHS	0	Lynn Classical	9	LHS	8	Beverly	4
LHS	9	Lynn English	8	LHS	5	Haverhill	0
LHS	2	Manchester	1	LHS	9	Salem	3
LHS	2	Salem	4	LHS	1	Lynn English	9
LHS	6	Gloucester	9	LHS	7	Gloucester	3
LHS	20	Saugus	7	LHS	4	Manchester	3
LHS	1	Peabody	2	LHS	1	Phillips Andover	4
LHS	8	Lynn Classical	9	LHS	5	Peabody	0
LHS	4	Haverhill	5				

Lawrence Won 9; Lost 10

1961 VARSITY BASEBALL SQUAD

REAR ROW: Manager Paul Miele, Manager Henry Solomon, Ronald Verville, Albert Boutin, Richard Silva, Thomas Verville, Michael Fleischman, Stephen Goddess. MIDDLE ROW: Coach William Regan, John Batts, Joseph Cataudella, Augustine Swift, Joseph De Monaco, Robert Urbon, Kenneth Ralph, Richard Simmons, Laurence LeFebre, Manager Bernard Champy. FRONT ROW: Joseph Celia, Gerald Gostanian, Dennis Bailey, Captain Patrick Greeley, Captain-Elect Wayne Wilkinson, Normand Poulin, Joseph McCue.

LANCER NINE UNDERGOES A REBUILDING YEAR

Starting the season with only a handful of experienced players, the Blue & White ball tossers were mostly sophomores and juniors. Coach Regan had to experiment with several combinations before he could fill the holes left by the preceding year's graduation. Over their last nine games, the boys won six; so the overall slate read nine victories out of nineteen. Out of the ten defeats which the team suffered, four were by one run and two others by two runs. Since only five 1961 lettermen have departed from the scene, the Lancer nine should be much more successful in the next campaign.

Joe De Monaco Pitching

Captain Wayne Wilkinson Playing First Base

CONCLUSION

This classbook is respectfully submitted to Robert Frost to tell him how his Alma Mater has changed in the last seventy years from the school he attended during his boyhood. The philosophy of public secondary education has undergone revolutionary revision in keeping with the social and political movements of the intervening period.

The great poet said in the introduction to the 1949 edition of his *Complete Poems*: "Originality and initiative are what I ask for my country". Throughout these pages, the Class of 1962 has been striving to attain some small measure of those worthy ideals.

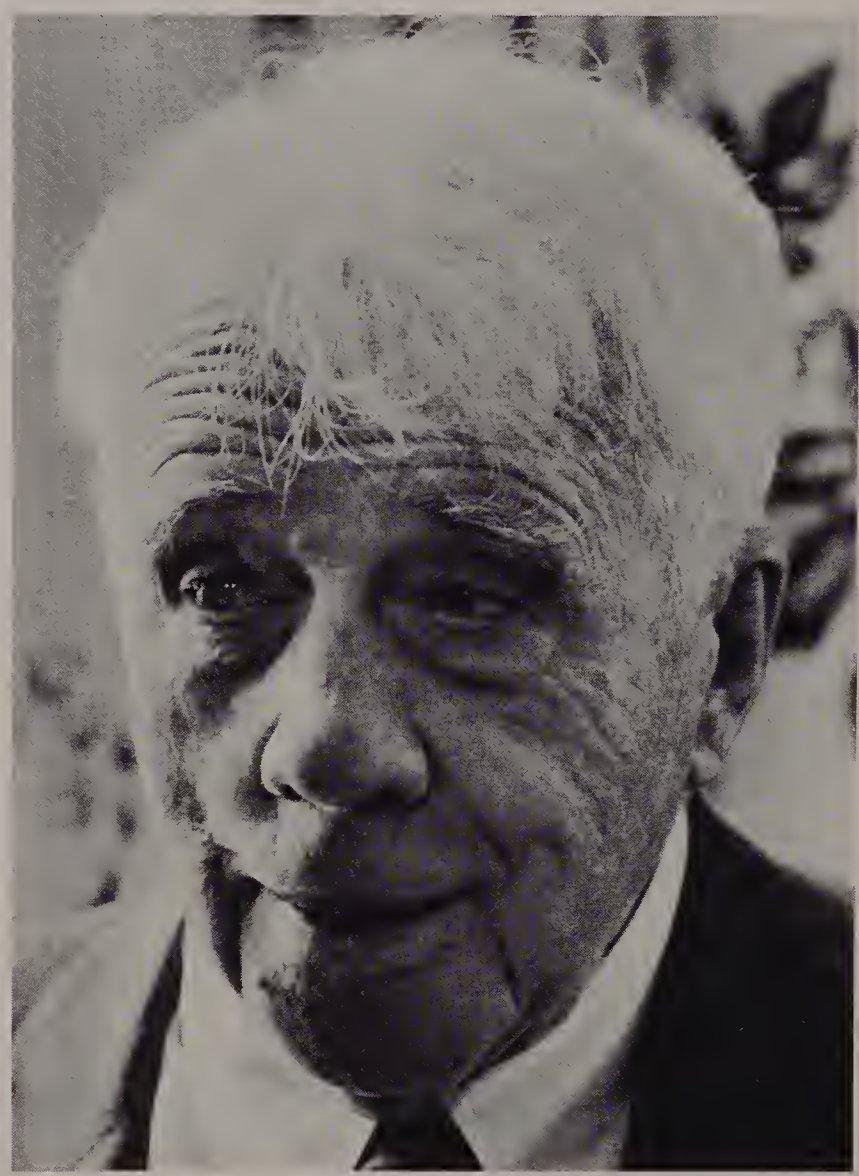

Robert Frost photo courtesy of Holt, Rinehart & Winston, Inc.

ACKNOWLEDGMENTS

The Class of 1962 thanks Headmaster Daniel F. Sullivan and the faculty for cooperation in compiling material for this book. Faculty Adviser Andrew J. Moynihan directed the project to a successful realization through his patience and guidance.

Outside aid in photography came from Robert Talbot, area manager of Loring Studios. Valuable suggestions on the general layout were furnished by Robert C. Moore, field representative of T. O'Toole & Sons. The staff is grateful to Alfred K. Birch of Holt, Rinehart & Winston, Inc. for the donation of two portraits of Robert Frost, which are printed on pages 5 and 140.

INDEX

A

Acknowledgements 140
Activities, Extra Curricular 88-115
Administration and Faculty 6-17
Advertising Section 142-160
Art Club 103
Athletics 128-139

B

Band, Lawrence High School 90-92, 158
Band Officers 92
Baseball 138-139
Basketball 134-135
Biography Section, Senior 18-87
Biology Club 104
Boys' Debating Society 107
Brass Section of Band 90

C

Captains of Varsity Teams 129
Cheerleaders 93, 158
Class of 1962, Home Room Representatives 119
Class of 1962, Officers 119
Class of 1962, Yearbook Poll 118
Clubs, School-Sponsored 98-109
Collegettes 156
Commercial Club 100
Committee, Yearbook 114
Conclusion 140
Contents, Table of 3
Christmas Party Committee 119

D

Dean of Girls' Aides 111
Debating Societies 99, 107
Debbs 155
Dedication 4
Disc Jockeys 110

E

Editorial Board of Lawrencian 112
Editorial Board of Yearbook 115
Extra-Curricular Activities 88-115

F

Faculty 8-17
Football 130-133
Foreword 4-5
French 98
Frost, Robert 4-5
Frost, Robert Lee Elementary School 4-5

G

German Club 105
Girls' Debating Society 99

H

Hennessey, Superintendent James F. 6
Homecoming Queen 124-125
Home Room Representatives, Senior 119
Horne, James D. Annex 2-3

I

Indoor Track 136-137
Italian Club 101

J

Junior-Senior Prom 126-127

L

Latin Club 102
Lawrence High School, Exterior Photos of 1, 2-3, 6-7, 88-89, 116-117
Lawrence High School Band 90-92, 158
Lawrencian 112-113
Lettermen, Senior Football 132-133

M

Majorettes 93
Manual Arts 122-123
Math Club 109
Memorial Stadium 18-19

O

Officers of Band 92
Officers of Senior Class 119
Officers of Sponsored Clubs 98-109

P

Patrons of Yearbook 151
Percussion Section of Band 90
Production Staff of Lawrencian 112
Prom 126-127

Q

Queen, Homecoming 124-125

S

Science Fair 96-97
Senior Biographies 20-87
Senior Class Officers 119
Senior Football Lettermen 132-133
Senior Home Room Representatives 119
Senior Poll Winners 118
Senior Section 18-87
Sophisticates 156
Spanish Club 108
Speakers' Club 106
Sports Captains 129
Sports Section 128-139
Student Life Section 116-127
Sullivan, Headmaster Daniel F. 7

T

Table of Contents 3
Talent Night 94-95
Theme 4
Theta Sigma Phi 156
Track Squad 136-137

V

Varsity Athletic Teams 130-139
Varsity Cheerleaders 93, 158

W

Woodwind Section of Band 91

Y

Yearbook Committee 114-115
Yearbook Poll 118

Gateway to better Yearbooks

T. O'Toole & Sons, one of the first printers in the nation to produce yearbooks by offset, bring to you progressive ideas tempered by experience and a reputation for painstaking workmanship. Personal service to advise you concerning:

- Yearbook Production
- Themes
- Layout
- Use of Color
- Fitting Copy
- Line Drawings
- Advertising
- Proof Reading
- Photography
- Production
- Personal Service At All Times

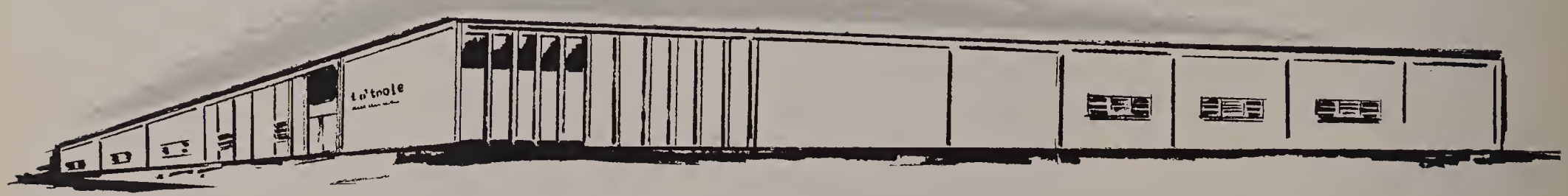

t. o'toole & sons builds a new plant to aid you

t. o'toole & sons, inc.

Main Office and Factory
Keeler Avenue, South Norwalk, Connecticut

Tel. TEmple 8-4761 - 62 - 63
Tel. New York City MElrose 5-4112

THADDEUS WILK

Real Estate Broker — Notary Public

Established in 1946

Telephone MU 2-7731

Thaddeus "Ted" Wilk

44 CAMBRIDGE STREET

LAWRENCE — MASSACHUSETTS

ARLINGTON TRUST COMPANY

MEMBER OF THE FEDERAL DEPOSIT INSURANCE CORPORATION

EIGHT CONVENIENT OFFICES

305 Essex Street
348 Jackson Street
9 Broadway
1 Winthrop Avenue
in Lawrence, Massachusetts

476 Broadway
39 Haverhill Street
in Methuen, Massachusetts

149 Main Street
North Andover, Massachusetts

Central Street
Middleton, Massachusetts

COMPLETE BANKING SERVICE

Standard

Coat, Apron and Towel Supply Company, Inc.

83 Holly Street
Lawrence, Mass.
MUrdock { 6-0114 / 6-0115

CONGRATULATIONS

CLASS OF 1962

We are happy to number the Lawrence High School as one of our clients. We also serve doctors, dentists, hospitals, restaurants and large industries throughout Eastern New England.

WILLIAM F. McDONOUGH, JR.
President-General Manager

For All Your Banking Needs

Bay State Merchants
NATIONAL BANK

Serving Greater Lawrence Since 1847

LAWRENCE, MASSACHUSETTS

238 Essex Street -:- 590 Essex Street

Installment Loan Department, 29 Broadway

Andover Branch, 84 Main Street

Methuen Branch, 50 Haverhill Street at Madison Street

Convenient Parking Lots Adjacent to Each Office

Member Federal Deposit Insurance Corporation

Member Federal Reserve System

MUTUAL SAVINGS BANKS OF LAWRENCE

BROADWAY SAVINGS BANK	454 ESSEX STREET
COMMUNITY SAVINGS BANK	450 ESSEX STREET
ESSEX SAVINGS BANK	296 ESSEX STREET
LAWRENCE SAVINGS BANK	255 ESSEX STREET

With Our Sincere Best Wishes

MERRIMACK VALLEY NATIONAL BANK

Continuous Community Service since 1814

NINE CONVENIENT OFFICES

ANDOVER
23 Main Street

GEORGETOWN
38 East Main Street

HAVERHILL
163 Merrimack Street &
Monument Square

LAWRENCE
2 Mill Street

MERRIMAC
2 School Street

METHUEN
Merrill S. Gaunt Square &
58 Broadway

NORTH ANDOVER
154 Main Street

Deposits Insured by the Federal Deposit Insurance Corporation

---

LAWRENCE MAID FOOTWEAR, INC.

☆

50 ISLAND STREET

LAWRENCE, MASSACHUSETTS

ANDOVER INSTITUTE OF BUSINESS

– Education in IBM Automation –

IBM SYSTEMS

KEY PUNCH OPERATION

BASIC MACHINE OPERATION AND WIRING

COMPUTER PROGRAMMING

IBM ELECTRIC TYPEWRITING

89 MAIN STREET ANDOVER, MASSACHUSETTS

COOK FURNITURE COMPANY

"Why Pay More, When

Cook Sells It For Less?"

173..ESSEX..STREET

A. M. LO PIANO & SON

Newspapers, Candy, General Merchandise

"Your High School Store Since 1934"

68..LAWRENCE..STREET

REINHOLD'S

"Footwear for the Entire Family"

172 SOUTH UNION STREET — SOUTH LAWRENCE

13 MAIN STREET — ANDOVER

MANZI'S BEAUTY SALON

Individual Styling

324 PROSPECT STREET LAWRENCE

MU 3-3732

SEALTEST ICE CREAM

Sealtest Foods Division

National Dairy Products

70 BAY STATE ROAD LAWRENCE

M. CASEY & CO.

Candy — Cigarettes — Cigars — Tobacco

Wholesale & Retail

541 ESSEX STREET

HELEN'S BAR-B-QUE

COR. UNION & COMMON STREETS

LAWRENCE MASSACHUSETTS

MU 8-4794

JACKSON LUMBER COMPANY

Serving Industry, Contractors, Home Owners

10 - 12 JACKSON STREET

MU 6-4141

Party? Prom? Week End? Date?

Smart Young People Rent Smart Furs

BELL & BOW FUR RENTAL SERVICE

New Appropriate Top Quality Styles
Mink, Fox, Persian Stoles & Furs

Small Fee — Free Insurance

396 ESSEX STREET LAWRENCE

MANZI ELECTRICAL CORPORATION

Engineers — Contractors — Electrical Construction

Members of American Institute of Electrical Engineers

217-221 ELM STREET LAWRENCE

LAWTON'S

Famous Frankfurt Stand

CANAL STREET & BROADWAY

LAWRENCE, MASS.

LAWRENCE CO-OPERATIVE BANK

Systematic Savings — Paid-Up Shares

Free Parking at Downtown Shoppers Parking Lot

21 LAWRENCE STREET

In the Bay State Building

"L" — MEN'S CLUB

The Graduate Athletic Letter Men

of the

Lawrence High School

TRIPOLI BAKERY, INC.

Italian & American Bakery Products

Ample Free Parking

106 COMMON STREET

LAWRENCE MASSACHUSETTS

YOUNG MEN'S CHRISTIAN ASSOCIATION

40 LAWRENCE STREET

LAWRENCE, MASS.

JACK McKALLAGAT

of the

CHARLES F. FLANAGAN INSURANCE AGENCY

All Kinds of Insurance — Good Service

305-306 BAY STATE BUILDING

TEL. MU 2-9960 — MU 3-2550

MODELER'S HAVEN

J. J. ("Bob") LAMBERT, Proprietor

Merrimack Valley's Most Complete Hobby Shop

288 PARK STREET LAWRENCE, MASS.

Telephone MU 3-3222

WATTS REGULATOR CO.

Manufacturer of Safety & Control Devices

10 EMBANKMENT ROAD

LAWRENCE MASSACHUSETTS

ITALIAN-AMERICAN CIVIC ASSOCIATION

108 NEWBURY STREET

LAWRENCE MASSACHUSETTS

LAWLOR'S PHARMACY

275 LAWRENCE STREET

LAWRENCE MASSACHUSETTS

GINGRAS SCHOOL OF DANCING

Congratulations to Our Senior Majorettes on Their Graduation

Beatrice G. McCarthy — Lois M. Gingras
Co-Directors of
The Lawrence High School Majorettes

1068 ESSEX STREET LAWRENCE, MASS.

TURN STYLE

Lawrence's New Suburban Department Store

Open Daily from 10 a.m. to 10 p.m.

73 WINTHROP AVENUE ON ROUTE 114

Across from Lawrence Memorial Stadium

MICHAEL J. SULLIVAN, INC.

Essex County's Leading Furniture Store

Over an Acre of Display Space

Established in 1887 — 75 Years Old

226 ESSEX STREET

LAWRENCE HIGH SCHOOL BAND PARENTS' ASSOCIATION

Sponsors of Talent Night Program

In Aid of Band Scholarship Foundation

MOREHOUSE BAKING COMPANY

BETSY ROSS BREAD

TREAT HARDWARE CORPORATION

"You'll Find It At Treat's"

The House of Quality Since 1859

Toys — Housewares — Hardware — Gifts — Tools
Paints — Sporting Goods — Cameras

582 ESSEX STREET 25 BROADWAY

A. B. SUTHERLAND CO.

Merrimack Valley's Leading

FAMILY DEPARTMENT STORE

309-325 ESSEX STREET

GLENNIE'S MILK

Serving Merrimack Valley Since 1890

"The Most Modern Plant North of Boston"

198 MASSACHUSETTS AVENUE

NORTH ANDOVER MASSACHUSETTS

MERRIMACK CO-OPERATIVE BANK

Established in 1892

Dividends Paid Four Times a Year

All Accounts Insured in Full by Massachusetts Law

264 ESSEX STREET LAWRENCE, MASS.

MAJESTIC SHOE CORPORATION

1 ISLAND STREET

LAWRENCE MASSACHUSETTS

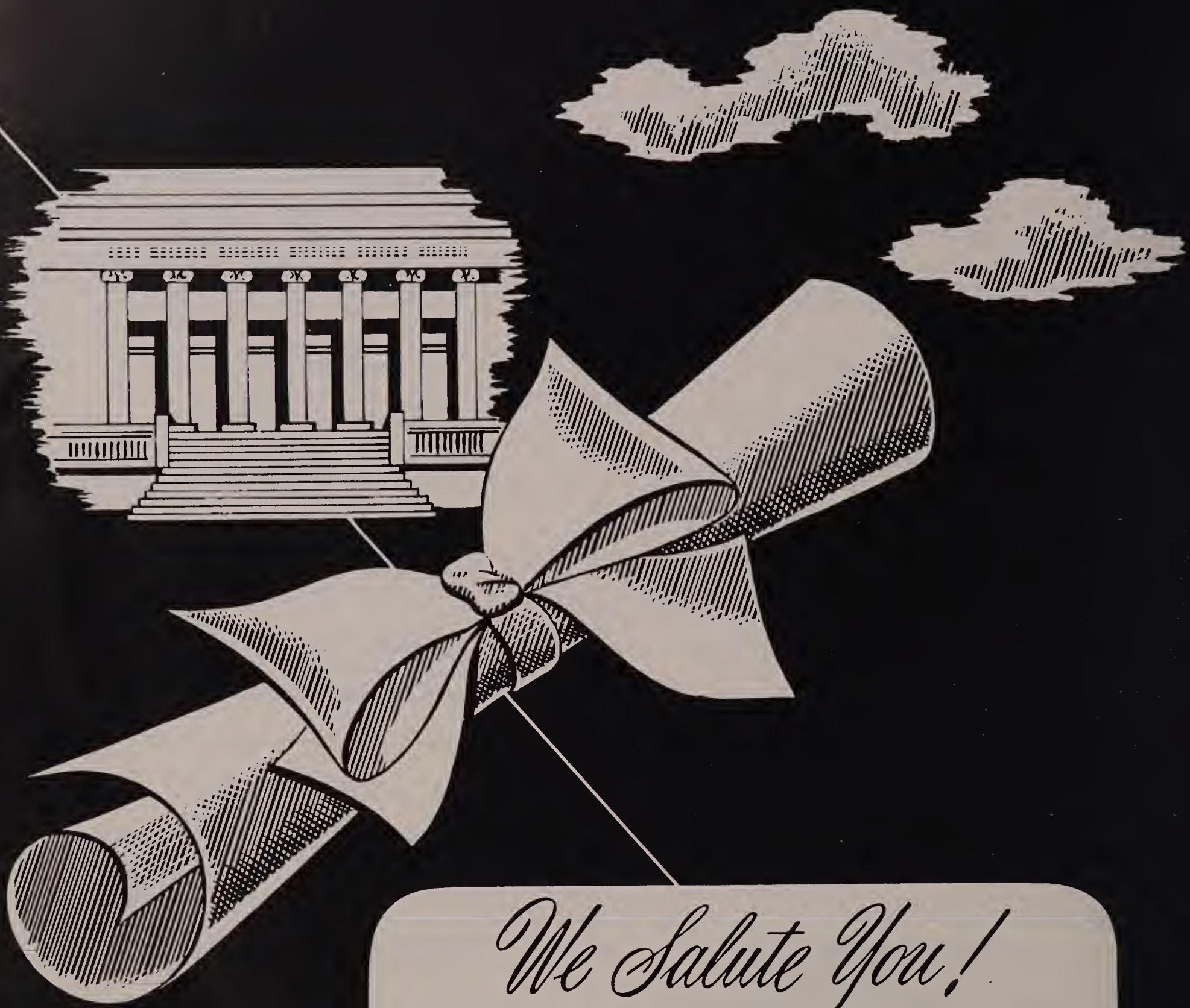

We Salute You!

Congratulations and the best of luck! We at Loring are proud of the part we have had in helping to make your classbook a permanent reminder of your school years, recording with photographs one of the happiest and most exciting times of your life! We hope that, just as you have chosen us as your class photographer, you will continue to think of Loring Studios when you want photographs to help you remember other momentous days to come! When you choose Loring portraits, you are sure of the finest craftsmanship at the most moderate prices!

LORING STUDIOS

New England's Largest School Photographers

PATRONS

Asst. Atty. Gen. George W. Arvanitis
Dr. Abraham J. Batal
Dr. William A. Bateman
Atty. Donald C. Bennink
Dr. Frank J. Garfi
Dr. Florence J. Hood
Dr. Michael J. Kannan
Atty. Henry Malis
Dr. Milton J. Meyers
Dr. C. Cary Moured
Atty. Irving W. Sargent
Dr. Berthold Siskind
Dr. Isador Siskind
Atty. Arthur Sweeney

UNIVERSITY CAP & GOWN COMPANY
M. N. PERKINS COMPANY

School and College Caps and Gowns
Choral and Choir Gowns and Apparel

486 ANDOVER STREET

Lawrence, Mass. Tel. MU 6-4566

TORRISI'S MARKET

Torrisi's AG Superette — Low in Price; High in Quality

124 South Union Street MU 2-8713

Best Wishes to the Graduates of 1962

THE DEN

Den Rock Road Route 114

Lawrence, Mass. MU 9-9888

To The Future

ABLE ELECTRICAL CONTRACTORS OF LAWRENCE, INC.

67 South Union Street

CALIRI, INCORPORATED

Lawrence's Oldest Jeweler

Diamond Merchants & Silversmiths

361 Essex Street Corner of Amesbury Street

MEYER'S SERVICE CENTER

434 Broadway

Lawrence Massachusetts

MU 2-3723

ROLAND MOORE GUITAR STUDIOS

Teacher of Guitar Bass Vibes & Arranging

Enroll Now

575-A Essex Street MU 8-8592

Industrial — Automotive — Air-Motive

THE VALESKA CO., INC.

Manufacturing Chemists

16 Broadway Avenue Lawrence

PLAYSTEAD ZYNAL PHARMACY, INC.

Prescription Specialists

Anthony P. Zanfagna — Otto J. Zanfagna

159 Lawrence Street

THE BUNGALOW

For Finer Snacks After the Weekly Dance

94 South Union Street

NUNZI'S OIL & AUTO SERVICE

Range & Fuel Oil — 24 Hour Service

31 Orchard Street Lawrence

Tel. MU 2-2351 Residence Tel. MU 3-6083

PATRICK DRUG STORE

Arthur J. McCormick, Reg. Ph.

122 South Broadway

T. J. BUCKLEY COMPANY

"Seven Floors of Fine Furniture"

284 Essex Street

BEA'S SANDWICH SHOP

"Birthplace of Famous Sandwiches"

285 Broadway

FASHON, INC.

"Clothing for the Whole Family"

200 Essex Street

LUIGI'S RESTAURANT

"Where You Taste the Difference"

4 Newbury Street

Lawrence, Mass.

R. L. TOZIER COMPANY

Wholesale Bakery Supplies

617 Common Street

DAN McKALLAGAT

Real Estate & Insurance

Bay State Building

CROSS COAL COMPANY

Fuel Oil *Range Oil*

24 Hour Service

MU 5-5153

AL'S AUTO SUPPLY

Accessories of All Kinds

575 Broadway

FACTORY OUTLET FURNITURE

"Highest Quality at Sensible Prices"

4 Union Street Lawrence

(Formerly, Lawrence Duck Mill)

BILLIE SHOE COMPANY

49 Osgood Street

Methuen, Mass.

KENNEY & CO., INC.

Wholesale Meat & Produce

264 Lowell Street

SAVASTANO RESTAURANT

107 Oak Street

Lawrence Mass.

RAPID CAR WASH

Owned and Operated by Abe Simon

330 South Broadway Lawrence

FARR'S FABRIC CENTER

Two Floors of Fabrics

30 Lawrence Street

F. W. WOOLWORTH COMPANY

"Serving Greater Lawrence for 65 Years"

459 Essex Street

FAZIO INSTITUTE OF BEAUTY CULTURE

354 Essex Street

Telephone MU 2-4122

PIEROG'S MARKET

150 South Broadway

MU 3-3764

CONSENTINO'S MUSIC STUDIOS

Fine Selection of Instruments at Low Prices

Instruction on the Instrument of Your Choice

138 Newbury Street

AMES BEAUTY SALON

—Hair Stylists—

Electrolysis by "Miss Gloria"

38 Hampshire Street

ZIMNY FLYING SERVICE, INC.

Charter Flights — Student Instruction

Lawrence Municipal Airport

North Andover, Mass.

LAWRENCE HIGH SCHOOL

MAJORETTES

BAY STATE SHOE REPAIRING SERVICE

Bay State Building

JO-GAL SHOE CO., INC.

Canal Street Lawrence

THE TAYLOR SHOP

Women's Apparel

398 Essex Street

MACARTNEY'S

431 Essex Street

GIRLS' DEBATING SOCIETY

of the

LAWRENCE HIGH SCHOOL

CALIRI BROTHERS CO.

J E W E L E R S

Watches — Damonds — Silverware

258 Essex Street

CLEMENT J. CONNOR

Certified Public Accountant

313-314 Bay State Building

CONGRESSMAN THOMAS J. LANE

Seventh Massachusetts District

D'AMICO & CATAUDELLA FUNERAL HOME

160 Garden Street Lawrence

KARELIS JEWELERS

"Use Your Credit at Karelis"

327 Essex Street

S. S. KRESGE CO.

343 Essex Street

ITALIAN-AMERCAN TOILERS' CLUB

192 Elm Street Lawrence

DAVID J. BURKE

Funeral Director

32 Berkeley Street Lawrence

LAWRENCE HIGH SCHOOL

BOOSTERS' CLUB

KOLSKY JEWELRY COMPANY

Agents for 1962 Class Rings

522 Essex Street

BUCKY WARREN, INC.

"Sporting Equipment for All"

150 High Street Boston

HILTON OIL COMPANY

Texaco Products

101 South Union Street

LE CERCLE FRANCAIS

The French Club

Lawrence High School

RALPH'S SUPER SERVICE STATION

Henry A. Ralph, Prop.

60 Broadway Methuen, Mass.

STEFIN'S AUTO SUPPLY CO.

88 Lawrence Street

Lawrence Massachusetts

Tel. MU 3-5731

PITOCCHELLI FUNERAL HOME

133 Lawrence Street

SCOTT JEWELRY CO.

Open a Charge Account

428 Essex Street

PEPSI-COLA METHUEN BOTTLERS, INC.

"Have a Pepsi"

4 Broadway Methuen

GERMAN CLUB

of the

Lawrence High School

SOREFF'S, INC.

Clothing for the Whole Family

209 Essex Street

KAP'S

Varsity Shop for Young Men

377 Essex Street

TOMMY JENKINS SUPER SERVICE STATION

Wheels Balanced — Brakes Relined

Corner of Lawrence & Arlington Sts.

CONLON BROS. PAPER CO.

5 Water Street

Lawrence Mass.

ALCO ELECTRONICS

Wholesale Distributors

Catering to Industry, Service Men, Amateurs, & Hi-Fi Enthusiasts

3 Wolcott Avenue (Off 21 South Broadway)

KOFFMAN PAPER PRODUCTS, INC.

15 Union Street

Telephone MU 6-6154

F. M. & T. E. ANDREW

Real Estate & Insurance

Central Building 316 Essex Street

W. T. GRANT CO.

Department Stores

350 Essex Street Shawsheen Plaza

BOYS' DEBATING SOCIETY

Oldest Continuous Social Group at LHS

ITALIAN CLUB

of the

Lawrence High School

PARAMOUNT OIL COMPANY

357 Jackson St., Lawrence 2 Lowell St., Methuen

107 Broadway, Methuen

VOLUNGUS FUNERAL CHAPEL

Charles G. Volungus, Jr.

Funeral Director and Embalmer

166 Garden Street Tel. MU 3-2571

ELLIOTT'S

Curtains — Floor Covering — Wall Tiles

236 Essex Street, Lawrence

Route 28, North Salem, N.H.

THE BERKELEY PHARMACY

William Banville, Jr., Reg. Ph.

269 Jackson Street

COMPLIMENTS OF THE DEBBS

STANDING: Corinne Hatem, Joanie Phillips, Kathy Sweet, Joyce Pettinelli, Fourth President Gil Caldeira, Third President Jan Mazzotta, First President Snooki Manzi, Pat McCarthy. SEATED: Grayce Guerrera, Mickie Le Clair, Donna Vitta, Dinah Twomey, Second President Joanne Smith, Paula Kelley, De De Abel, Sheila Livingston, Sandra Savinelli, Tiny Farrah.

Organized in December, 1957, the Debbs has been an outstanding club through its participation in extra-curricular activities for the past four years at Lawrence High School. Well known for the many successful dances it has sponsored, this sorority looks with pride on the number of individual achievements attained by its members.

Three cheerleaders, including the captain, class beauty, most respected senior girl, girl who has done the most for LHS, girl most likely to succeed, vice president of the freshman class, two aides to the homecoming queen, officers of the Girls' Debating Society, the Art Club, French Club, Italian Club, Latin Club, Speakers' Club and Spanish Club, all belong to the Debbs. Others have served as home room representatives and usherettes at the dedication of the Frost School on January 7.

Most of the group have been on the honor roll consistently throughout their high school course and will further their education in the fall.

COLLEGETTES

STANDING: Carol Neilon, Kathleen Sheehy, Mary Lou Lo Piano, Anne Beckman, Ellen Wolfendale, Diane Smerdon, Janice Storlazzi, Gail McCormick, Anne Marie Creeden. SEATED: Mary Ann Kendrick, Patricia Delli Colli, Mary Lou Fortune, Paula Uliano, Mary Bell, Joyce McKay.

SOPHISTICATES

STANDING: Joan St. Amand, Joyce D'Agata, Marie De Luca, Helen Guerin, Carol Liversidge, Edith Carrie, Karen Lauterbach, Nancy Lambert. SEATED: Gertrude Dinan, Dorothy Thornton, Christine Zappala, Beverly Palmigiano, Barbara Cinquegrana, Estelle Travers, Gail Joubert.

THETA SIGMA PHI

STANDING: Patricia Curcio, Gail Diminico, Jean Pearson, Constance A. Faro, Catherine Boris, Elaine Frangente. MIDDLE ROW: Donna Carey, Janet Szostak, Diane Dandreta, Katherine Dineen. FRONT ROW: Jerelyn Dineen, Sharon Bramhall, Mary Campione.

MAC PRESS
Printers & Lithographers
65 Salem Street Lawrence

OWEN'S MARKET
201 FERRY STREET
Lawrence Massachusetts

JACKSON SHOE STORE
94 Jackson Street
Lawrence Massachusetts

PURITY BEAUTY SALON
355 Common Street

TOM SHARKEY'S AUTO CLINIC
97 Lawrence Street

LORD'S SHOE STORE
Established in 1869
275 Essex Street

FRANK O'NEILL'S MARKET
298 South Union Street

DELMONT CLEANERS & TAILORS
Pick Up & Delivery
56 Essex Street

LAMEY-WELLEHAN
Quality Shoes
331 Essex Street

DU BARRY DRESS & BRIDAL SHOPPE
67 Jackson Street Lawrence
Telephone MU 2-5155

PROSPECT DAIRY
M. J. Moynihan & Son
615 Prospect Street Methuen

JOHN'S RADIO & T.V.
292 South Union Street

ROMA PHARMACY
22 Newbury Street

ROURKE'S CASH MARKET
Corner Loring & Salem Streets
MU 3-2230

CENTRAL RADIO & APPLIANCE CO.
59 Broadway
MU 2-1121

CARROLL COSMETICS
389 Essex Street

FAIRVIEW DAIRY
375 Merrimack & 449 Lowell Street, Methuen
525 South Broadway, Lawrence

ANTHONY'S STUDIO
Photographer
283 Broadway

YVONNE'S BEAUTY SALON
39-A Loring Street
MU 8-1761

JOHN H. CLARK
Plumbing & Heating
12 Loring Street Lawrence

P. MAUGERI
Wholesale Fruit & Produce
117 Elm Street

SWIFT'S BAKERY
134 South Broadway
Lawrence, Mass.

U & I BATTERY & IGNITION SHOP
185 South Broadway

FARRAH & SON FUNERAL HOME
273 Hampshire Street

CASEY THE FLORIST
119-A South Broadway
Opposite St. Patrick's Church

CALDERONE PHARMACY
137 Newbury Street

FLYNN'S PHARMACY
Cor. Park & Hampshire Streets
Joseph A. Rakauskas, Reg. Ph.

MISS JULIE ELECTROLYSIS SALON
Painlessly Removing Unwanted Hair
46 Amesbury Street

SHINE'S RELIGIOUS ARTICLES STORE
28 Lawrence Street
Opposite the Common

PLURI R. PIAZZA
Complete Insurance Service
153 Lawrence Street MU 2-3218

FRANK'S VARIETY STORE
90 Lexington Street
Lawrence Mass.

CLAYTON'S WOMEN'S APPAREL SHOP
335 Essex Street

STRAMONDO'S PIZZA & MEAT PIES
28-A Union Street
MU 9-9340

FRIENDS OF JAN TURLEY, '62

MAC SIGN SERVICE
586 Haverhill Street
Lawrence Massachusetts

GLEASON INSURANCE
351 Essex Street

KORBEY OIL COMPANY
Petroleum Products — Electrical Appliances
442 Common Street

COLUMBIA AUTO SEAT COVER CO.
Satisfaction Guaranteed
165-167 South Broadway

RAY'S BARBER SHOP
100 Essex Street Lawrence

SCANNELL'S DAIRY
91 Cross Street Methuen
MU 6-6874

Compliments of
LAWRENCE HIGH
SCHOOL BAND
1925-1962

Bandmaster Oswald W. Vogel Captain Frank D. Caparco

Lieutenants Richard Calvert, Michael Crocco, Katherine Dineen, Anthony Randazzo.

Tune Town
RECORDS
STEREO
AUDIO COMPONENTS

LUCKY 7 CLUB

MU 8-8362

41 Amesbury Street

VARSITY
CHEERLEADERS

Nancy Lambert, Carolyn Grasso, Catherine Hudson, Nancy Wolfenden, Joanne Smith, Elizabeth Huntley, Mary Lou Fortune, Jean Sarcione, Ruth Tinsch, Irene Manzi. KNEELING IN FRONT: Captain Janice Mazzotta.

CODY COSMETICS

413 Essex Street

JEROME'S BOOTERY

375 Essex Street

JEANNETTE LE CLERC, INC.

26 Lawrence Street

ROSE BUD FLOWER SHOP

85 Lawrence Street

HART ELECTRIC COMPANY
Electrical Contractors — Home Appliances
154 South Broadway

FRANCESCO'S MARKET

90-B Lawrence Street

P. J. CASEY DRUG STORE
Salem & Loring Streets
South Lawrence

AL MAGOON'S TRADING CENTER
MacGregor Sporting Goods Representative
127 South Broadway

MOUNT VERNON MARKET
Free Delivery Service
421 South Broadway

GREATER LAWRENCE Y. W. C. A.
Y-Teen Department
38 Lawrence Street

GUNNING'S PHARMACY

241 South Union Street

DOROTHY MILLINERY
Millinery — Handbags — Gloves
415 Essex Street

POST OFFICE, DINER

594 Essex Street

GREETINGS, INC.

401 Essex Street

BAY VIEW FOOD PRODUCTS
26 Annis Street
Methuen, Mass.

EMMERT FUNERAL SERVICE

93 East Haverhill Street

BECK'S MARKET
64-B Pleasant Street
Lawrence Mass.

JOE'S VARIETY

234 Lawrence Street

THE MATHEMATICS CLUB

Lawrence High School

MARTIN PHARMACY
109 South Broadway
Opposite St. Patrick's Church

A. GIORDANO TRAVEL AGENCY
24 Newbury Street, Lawrence
Tel. MU 7-7189

S. NAZARIAN
Watches — Diamonds — Jewelry
Street Floor Cregg Bldg.

WEINER'S FUR'S, INC.
Coats — Capes — Stoles — Scarfs
276 Essex Street

MID-CITY SUPPLY, INC.
Paint — Wallpaper — Electrical Supplies
71 Broadway

PREVITE THE FLORIST
788 Essex Street
MU 6-6666

GLOVER'S PHARMACY

299 Essex Street

JAMES C. REARDON INSURANCE AGENCY

316 Essex Street

SONNY'S RESTAURANT
Fine Italian and American Foods
471 Essex Street

GUS' VARIETY STORE
115 Park Street
MU 9-9367

KORZIUK'S MARKET

79 Union Street

SUSIE SWEETS BAKERY, INC.

256 South Union Street

THE TYPEWRITER SHOP, INC.
Howard E. Galley, Pres.
135 Essex Street

DAVIS SPORTWEAR CO., INC.
Hampshire & Franklin Sts.
Lawrence, Mass.

GALLANT BROS. SHOE STORE

421 Essex Street

FLUET'S MARKET

81 South Broadway

CUSHMAN BAKERY
Birthday & Wedding Cakes
For Home Delivery, Call LYnn 3-2400

GOODMAN'S SHOPPING CENTER
659 Haverhill Street
Tel. MU 2-7991

LUSTRE CLEANSERS
220 Andover Street
Lawrence, Mass.

RUSSEM'S

295 Essex Street

OSWALD W. VOGEL
Piano Tuning & Refinishing
23 Berkeley Street Lawrence

GOOD LUCK

TO THE

GRADUATING CLASS

Enjoy that
REFRESHING
NEW
FEELING
you get from Coke!

DRINK
Coca-Cola
TRADE-MARK ®

BOTTLED UNDER AUTHORITY OF THE COCA-COLA COMPANY BY
SALEM COCA-COLA BOTTLING COMPANY, Inc.

LAWRENCE PUBLIC LIBRARY
51 Lawrence Street
Lawrence, Ma 01841

t. o'toole & sons

incorporated
offset printers and binders since 1891
keeler avenue · south norwalk, conn.

Lawrence High School

The Heart of Lawrence